Quinta do Lago *- Loulé*

FRONTLINE GOLF LOCATION

Mapro Sociedade Mediação Imobiliária Lda.
Av. Alm. Mendes Cabeçadas · Edifício Mapro · 8135-106 Almancil · Algarve, Portugal
Tel. (+351) 289 390 880 · info@maprorealestate.com
AMI License 317
www.maprorealestate.com

MAPRO | Knight Frank

FRONTLINE GOLF LOCATION

Framed by panoramic views across Quinta do Lago's North Course, this iconic villa combines bold contemporary design with refined resort living. Set on a private 1,500m² plot, plus an additional 1,100m² of adopted land (totalling 2,600m²), the residence was completed in 2017 and extends across four levels with a gross construction area of 540m². Every detail has been considered to create a seamless balance of architecture, light and lifestyle.

The principal living spaces occupy the first floor, where floor-to-ceiling glass captures sweeping golf views and floods the interiors with natural light. A bespoke kitchen with a central island flows effortlessly into the dining and lounge areas, all opening onto terraces designed for entertaining. Here, a dramatic glass-backed infinity pool, exterior kitchen, and elegant al fresco dining create a spectacular outdoor stage.

On the ground floor, four bedroom suites, including the principal suite, open directly to landscaped gardens, private terraces, and a second heated pool. The rooftop retreat offers a third pool, where sunsets over the resort provide an unforgettable backdrop.

The lower level is dedicated to leisure and well-being, featuring two guest suites, a private cinema, gym, sauna, and steam room. An electro-chromic glass lift connects every floor, while technology and comfort are assured with solar energy, underfloor heating and cooling, ducted air conditioning, and a full alarm and CCTV system.

South-east facing and bathed in light throughout the day, the villa also offers a jacuzzi, multi-car garage, and beautifully landscaped grounds. Within walking distance of golden beaches, fine dining, and world-class golf, it is an exceptional retreat in one of Europe's most prestigious resorts.

REF **1852**

FACTS & FEATURES

540 sqm | **2600 sqm** | **6** | **9**

€ 11 500 000

Ownership Private

Garden Landscaped

Garage Multiple

Air conditioning Ducted System

Water System Solar Panel

Fireplace Gas

Furnished Negotiable

Beach 2Km

Golf Walking Distance

Airport 18Km

Constr. Year 2017

Swimming Pool Heated, Infinity

Heating Underfloor (Heating & Cooling)

Alarm Yes, CCTV

Views Golf

Features Cinema Room, Jacuzzi, Lift, Gym, Steam Room, Sauna
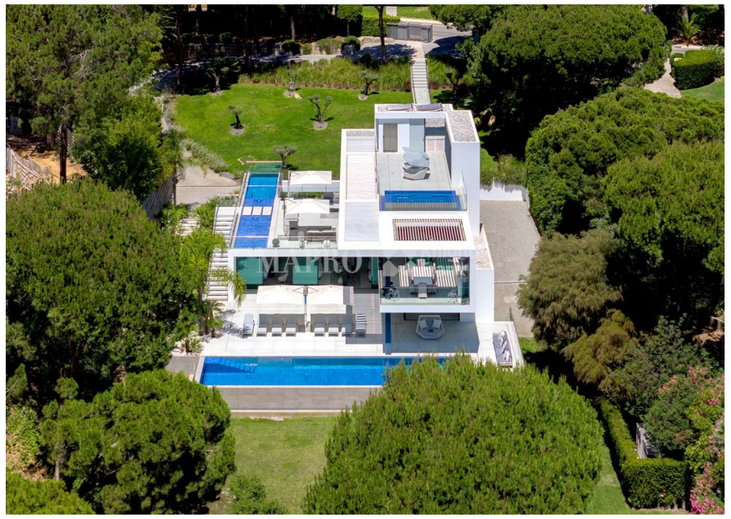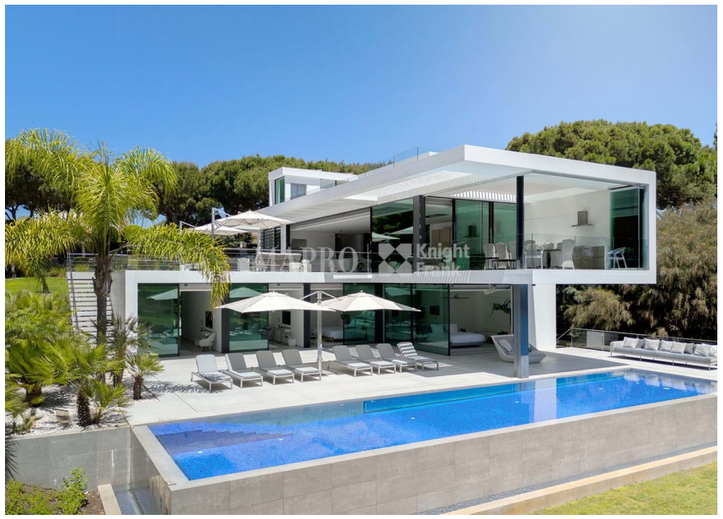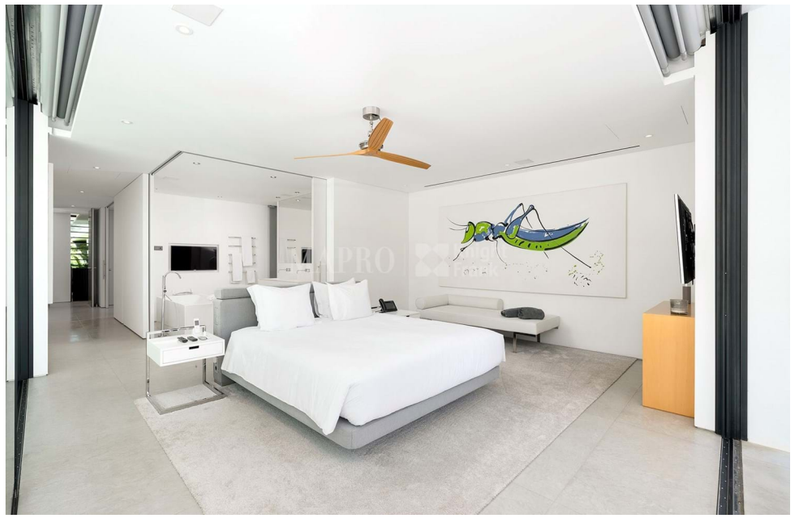
IMPORTANT NOTICE: These details are guidelines only. They do not form part of any contract and may change at any time without prior notice.