Quinta do Lago - Loulé

OUTSTANDING 8-BEDROOM VILLA

Mapro Sociedade Mediação Imobiliária Lda.

Av. Alm. Mendes Cabeçadas · Edifício Mapro · 8135-106 Almancil · Algarve, Portugal
Tel. (+351) 289 390 880 · info@maprorealestate.com
AMI License 317
www.maprorealestate.com

MAPRO | Knight Frank

OUTSTANDING 8-BEDROOM VILLA

Perfectly situated close to the beach, this exquisite eight-bedroom property in the prestigious resort of Quinta do Lago epitomises luxury living, offering a harmonious blend of elegance, space and modern amenities.

The incredible double-height entrance with an abundance of light divides the villa into the living area and the sleeping areas. The vast open-plan design features a stylish gas fireplace that divides the living room, dining room, and state-of-the-art kitchen, equipped with three ovens and two Bora hobs with a convenient butler's kitchen. This whole area opens directly onto the outdoor covered terrace and cooking station. The left wing of the property includes a study with an ensuite, the main guest suite and three spacious en-suite bedrooms, each one featuring a walk-in closet and direct access to the pool area, ensuring a seamless indoor-outdoor living experience.

On the first floor, there are two additional bedrooms. One of them is the main bedroom, offering his and hers walk-in closets and bathrooms. It also boasts a private terrace with a cosy seating area overlooking the pool. The second floor features a generous terrace with a lounge area and splendid sea views.

The lower level comprises a living area with a bar, a snooker table, and a generously sized wine cellar. Additional amenities include a laundry room, two guest bathrooms, a cinema room, a sauna, a steam bath, a massage room and a yoga studio. This floor also accommodates a full guest apartment with two-bedroom suites, an open-plan living area, and a fully equipped kitchen. The garage provides two parking spaces, both with electric charging stations.

Outside, a spacious lounge area by the pool offers the perfect spot for relaxation and soaking up the sun. The stylish fire pit creates a cosy atmosphere for evening gatherings, while the outdoor kitchen...

18 500 000 €

PRICE

REF **1667**

FACTS & FEATURES

1421 sqm	2815 sqm	8	10

Ownership Company

Constr. Year 2024

Garden Fire Pit,Landscaped,Terrace,Yes

Swimming Pool Heated,Salt Water,Yes

Garage Triple

Heating Underfloor heating (Hydronic)

Air conditioning Ducted System

Alarm Video Entry System,Yes,CCTV

Fireplace Gas

Views Sea,Golf,Development

Furnished Negotiable

Features Multipurpose Room ,Putting Green,Cinema Room

Beach Walking distance / Walking Distance

Golf Walking distance / Walking Distance

Airport 18Km

IMPORTANT NOTICE: These details are guidelines only. They do not form part of any contract and may change at any time without prior notice.

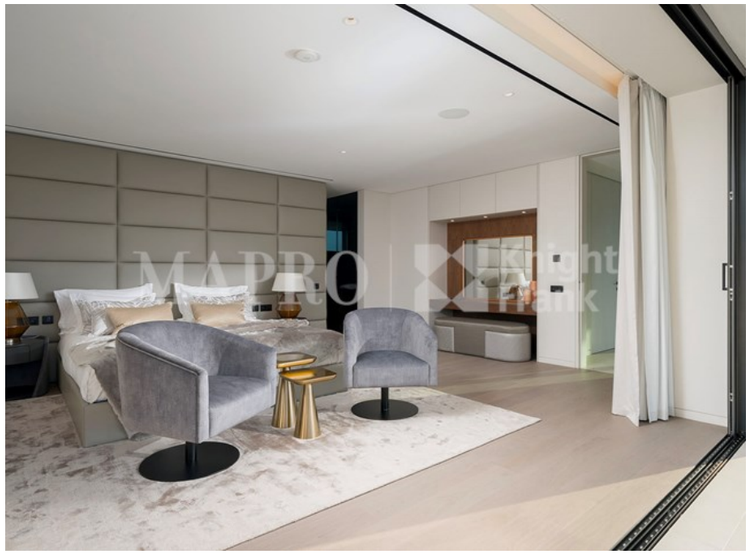

MAPRO | Knight Frank