Quinta do Lago - Loulé

TIMELESS SOULFUL VILLA BY THE BEACH

Mapro Sociedade Mediação Imobiliária Lda.

Av. Alm. Mendes Cabeçadas · Edifício Mapro · 8135-106 Almancil · Algarve, Portugal
Tel. (+351) 289 390 880 · info@maprorealestate.com
AMI License 317
www.maprorealestate.com

MAPRO | Knight Frank

TIMELESS SOULFUL VILLA BY THE BEACH

This beautiful seven-bedroom villa radiates warmth, soul, and understated sophistication. Set on a generous plot within walking distance of the beach, it offers serene resort and green zone views, stretching towards the sea from the upper terrace. Recently transformed with meticulous attention to detail, the home artfully blends authentic charm with a fresh, contemporary sensibility—a sanctuary that invites both relaxation and joy.

Throughout, natural textures, whitewashed surfaces, and rustic wood beams evoke the relaxed elegance of Ibiza, creating interiors that feel both timeless and stylish. The layout flows with a welcoming energy, from the open-plan living area and cosy winter snug with wood-burning fireplace, to the sunken lounge connecting directly to the covered pool terrace and landscaped gardens.

At its heart lies a striking kitchen with double-height ceilings and skylight windows, designed for everyday living and convivial gatherings. An impressive mezzanine adds a playful architectural touch, while two indoor dining areas provide flexibility for entertaining. The villa features seven serene bedroom suites with built-in wardrobes—three upstairs and four on the ground floor—alongside a spacious snug/family room and a practical laundry with service patio access.

Outside, mature gardens create privacy and tranquillity. A south-west-facing heated swimming pool with electric cover forms the perfect centrepiece, while the covered entertainment terrace, with its pitched wooden ceiling, includes a bar, lounge, BBQ kitchen, and several al-fresco dining areas.

The seamless harmony between classic and modern design results in a refined and inviting...

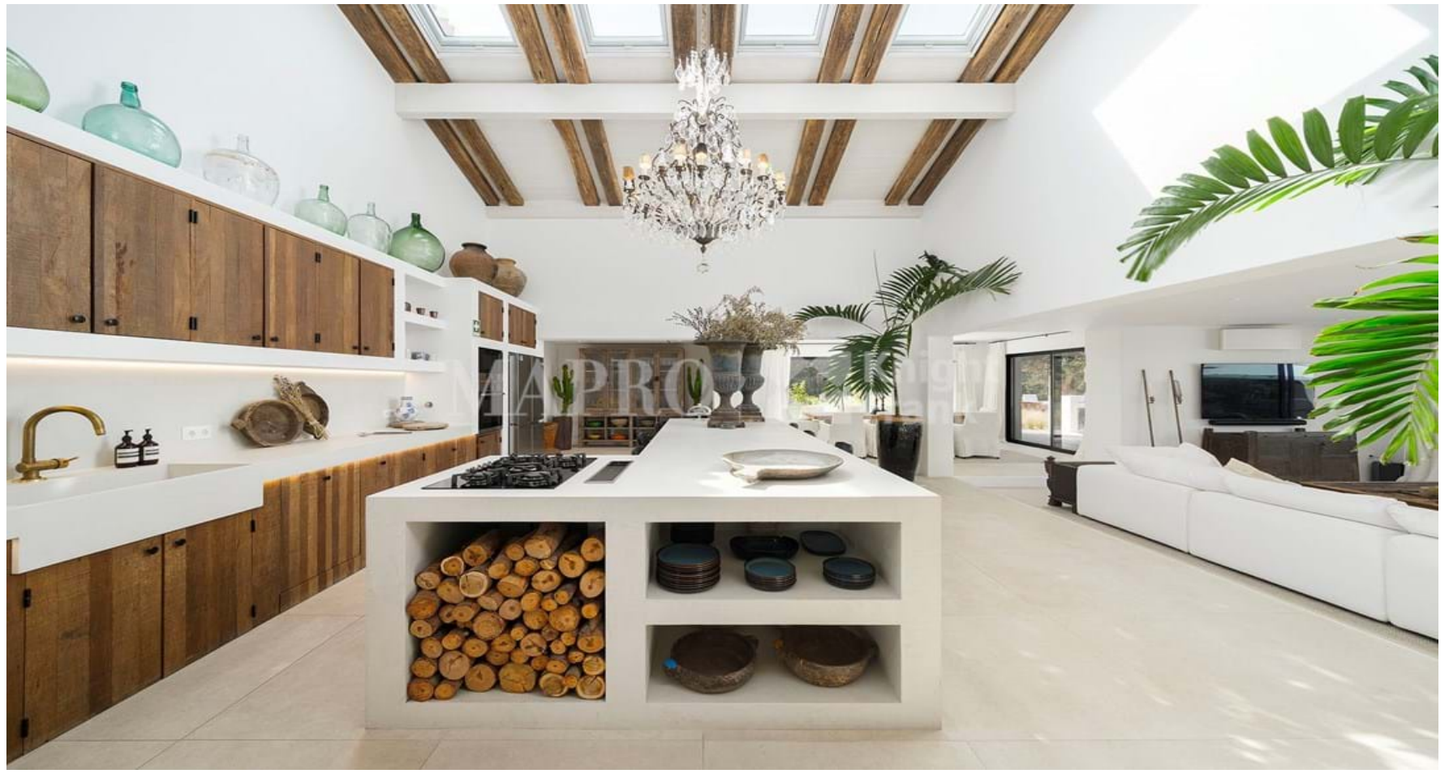

POA

PRICE

REF **1186**

FACTS & FEATURES

541 sqm	2690 sqm	7	7

Ownership Company

Garden Landscaped,Automatic Irrigation

Garage Yes

Air conditioning Split Units

Fireplace Wood Burner

Furnished Negotiable

Beach Walking distance / Walking Distance

Golf Walking distance / Walking Distance

Airport 20Km

Constr. Year 1991

Swimming Pool Heated,Salt Water

Heating Underfloor heating (Hydronic)

Alarm Yes,CCTV

Views Sea,Garden

Features Paddel Court,Wheelchair Accessibility

IMPORTANT NOTICE: These details are guidelines only. They do not form part of any contract and may change at any time without prior notice.

MAPRO | Knight Frank