Quinta do Lago - Loulé

CONTEMPORARY LUXURY LAKEFRONT

Mapro Sociedade Mediação Imobiliária Lda.

Av. Alm. Mendes Cabeçadas · Edifício Mapro · 8135-106 Almancil · Algarve, Portugal
Tel. (+351) 289 390 880 · info@maprorealestate.com
AMI License 317
www.maprorealestate.com

CONTEMPORARY LUXURY LAKEFRONT

Set on a privileged lakefront position within the prestigious Quinta do Lago resort, this exceptional eight-bedroom villa is a masterclass in contemporary architecture and indulgent living.

Built to the highest standards across three levels, the property blends refined design with everyday functionality, offering panoramic lake views from nearly every room.

A grand entrance hall leads into light-filled interiors where floor-to-ceiling windows frame the surrounding landscape. At the heart of the home is a Valcucine Italian kitchen, framed by glass panels that create the illusion of suspension and connect fluidly to the outdoor BBQ terrace. A TV snug and formal dining area complete this elegant living zone.

Outside, manicured lawns and expansive terraces wrap around the heated infinity pool, with multiple lounge and dining areas offering year-round enjoyment. Three ground floor bedroom suites open directly onto the terraces, providing privacy and a seamless indoor-outdoor flow.

The first floor, accessed via a cantilevered wooden staircase or a lift, comprises a guest suite and a generous principal suite with dressing area and private terrace boasting uninterrupted lake views.

The rooftop terrace is a highlight, featuring a sunken lounge, summer kitchen, bar, and a heated plunge pool, all set against the spectacular Quinta do Lago backdrop.

The lower level is dedicated to lifestyle and wellness: a cinema, gym, games room, bar, two bedroom suites, office, and a deluxe spa with sauna, steam room, massage area, and heated indoor pool. A laundry room and large garage complete the home.

A rare opportunity to own an iconic lakefront retreat in the Algarve's most exclusive location.

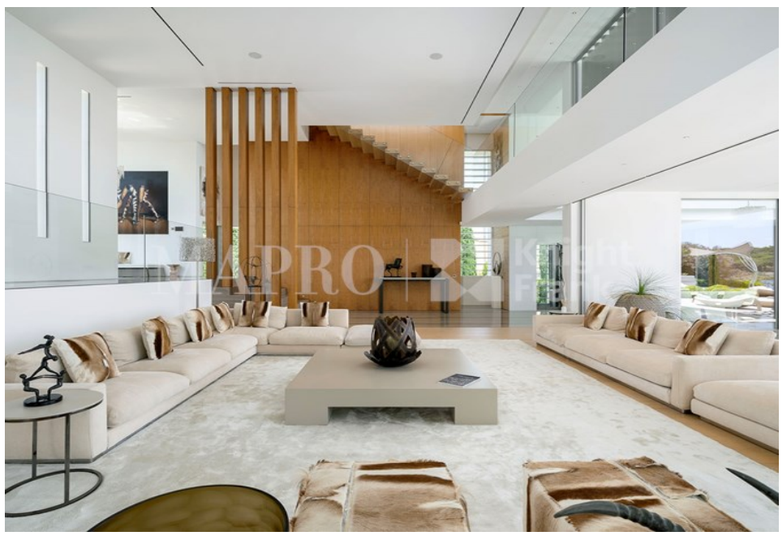

22 000 000 €

PRICE

REF **1179**

FACTS & FEATURES

943 sqm	2495 sqm	8	11

Ownership Company

Garden Landscaped

Garage Double

Air conditioning Ducted System

Beach Walking distance / Walking Distance

Golf Walking distance / Walking Distance

Airport 16Km

Constr. Year 2015

Swimming Pool Heated,Overflow

Heating Underfloor

Alarm Yes

Views Lake

Features Cinema Room

IMPORTANT NOTICE: These details are guidelines only. They do not form part of any contract and may change at any time without prior notice.

MAPRO | Knight Frank