Quinta do Lago - Loulé

MODERN VILLA WITH EXPANSIVE LANDSCAPED GARDENS

Mapro Sociedade Mediação Imobiliária Lda.

Av. Alm. Mendes Cabeçadas · Edifício Mapro · 8135-106 Almancil · Algarve, Portugal
Tel. (+351) 289 390 880 · info@maprorealestate.com
AMI License 317
www.maprorealestate.com

MODERN VILLA WITH EXPANSIVE LANDSCAPED GARDENS

Tucked away in a private cul-de-sac within Quinta do Lago's most exclusive neighbourhoods, this exceptional five-bedroom villa combines timeless architecture with modern comfort. Set on a 1,760m² plot, plus 1,210m² of adopted land, it offers rare privacy just minutes from top golf courses, golden beaches, fine dining, and luxury amenities.

Designed for seamless indoor-outdoor living, the home features expansive glass doors, an open-plan kitchen with Siemens appliances and a Liebherr wine fridge, and a shaded terrace with built-in barbecue and gazebo — ideal for al fresco dining.

The spacious living area opens to a south-facing terrace with a 12x6m heated pool, surrounded by landscaped gardens and elegant outdoor seating. Five en suite bedrooms span three levels, including a luxurious primary suite with walk-in wardrobe, spa-like bathroom, and a private balcony overlooking the pool.

The lower ground level includes a fifth bedroom, a home cinema, laundry room, and a large games/entertainment space. Offered fully furnished, this villa is a turn-key opportunity to enjoy life in one of Europe's most prestigious gated communities.

With 24-hour security, championship golf, Michelin-starred dining, and proximity to the Ria Formosa Nature Reserve, Faro Airport, and top international schools, this home is ideal as a permanent residence, holiday getaway, or premium investment in Portugal's Golden Triangle.

6 250 000 €

PRICE

REF **2621**

FACTS & FEATURES

500 sqm | **2970 sqm** | **5** | **5**

Ownership Company

Garden Gazebo,Waterfall,Landscaped ,Yes,Pergola

Air conditioning Split Units,Yes

Fireplace Yes

Furnished Included

Beach 2Km

Golf Walking distance / Walking Distance

Airport 18Km

Constr. Year 2000

Swimming Pool Heated,Yes

Heating Underfloor (Electric)

Views Countryside,Pool,Garden

Features Cinema Room

IMPORTANT NOTICE: These details are guidelines only. They do not form part of any contract and may change at any time without prior notice.

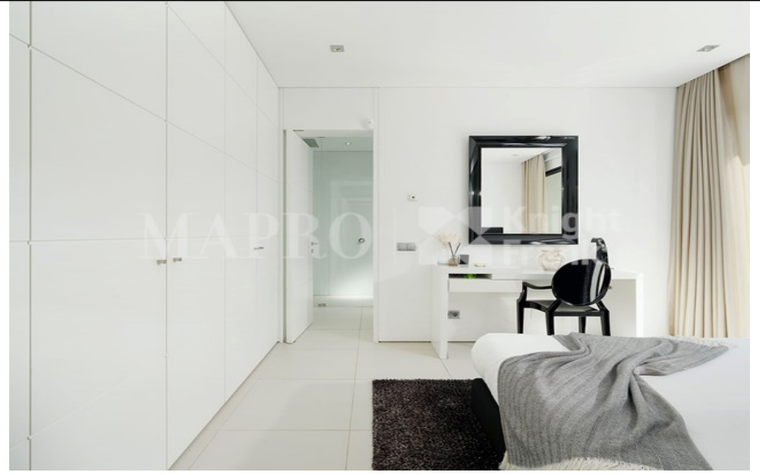

MAPRO | Knight Frank