Encosta do Lobo - Loulé

PLOTS FOR SALE

Mapro Sociedade Mediação Imobiliária Lda.

Av. Alm. Mendes Cabeçadas · Edifício Mapro · 8135-106 Almancil · Algarve, Portugal
Tel. (+351) 289 390 880 · info@maprorealestate.com
AMI License 317
www.maprorealestate.com

MAPRO | Knight Frank

PLOTS FOR SALE

Four plots situated within the Vale do Lobo luxury resort, in Encosta do Lobo, set within a short distance from the beach and golf as well as other amenities in the area.

The following plots are sold all together:
A: Plot Size - 370m2, Build size 300m2 + 150m2 basement
B: Plot Size - 270m2, Build size 300m2 + 150m2 basement
C: Plot Size - 270m2, Build size 300m2 + 150m2 basement
D: Plot Size - 375m2, Build size 300m2 + 150m2 basement

Located within an elevated area of the resort, these plots offer sea views from the first floor.

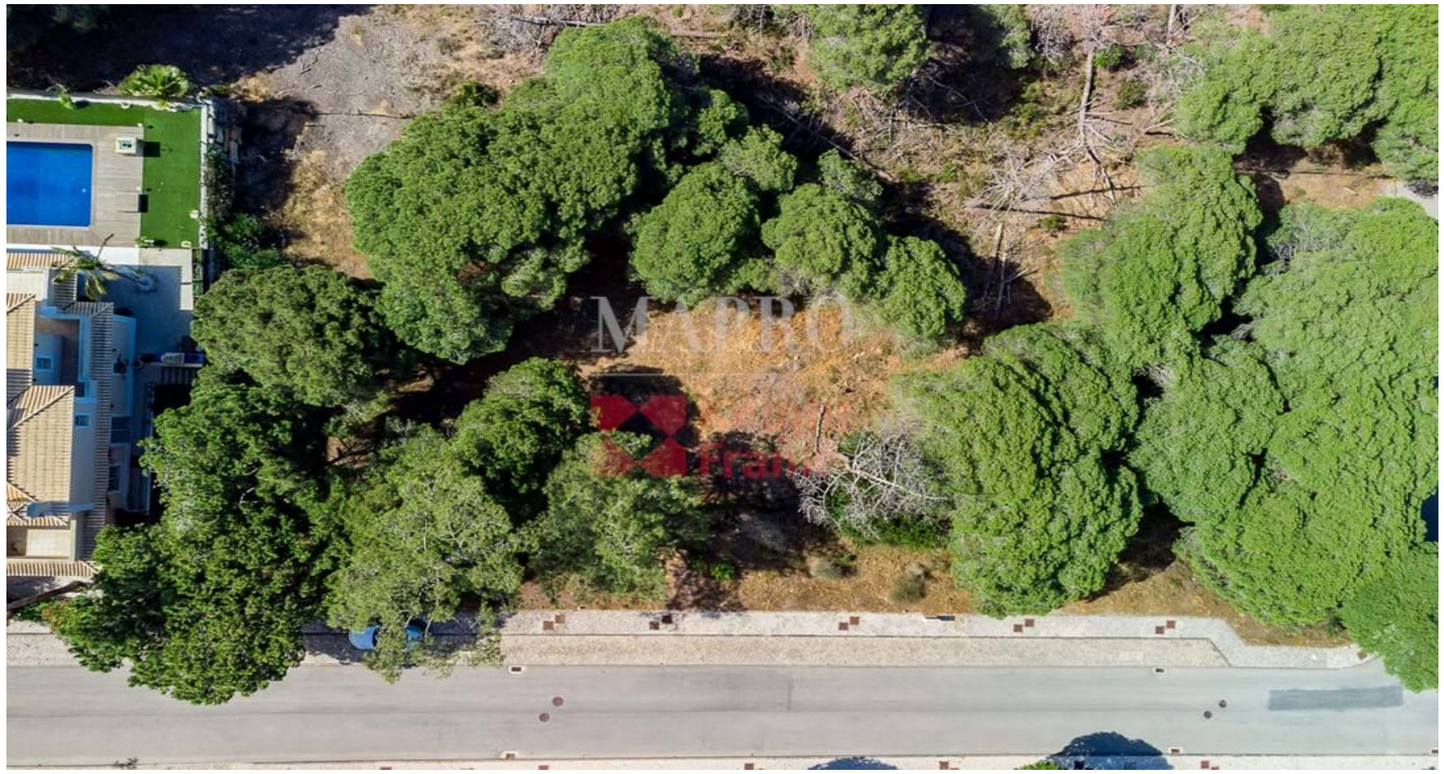

5 775 000 €

PRICE

REF **1084**

FACTS & FEATURES

1800 sqm	1285 sqm	-	-

Ownership Private

Views Sea,Countryside

Beach 3Km

Golf 2Km

Airport 22Km

IMPORTANT NOTICE: These details are guidelines only. They do not form part of any contract and may change at any time without prior notice.

MAPRO | Knight Frank