Quinta do Lago *- Loulé*

A METICULOUS VILLA ON A DOUBLE PLOT

Mapro Sociedade Mediação Imobiliária Lda.
Av. Alm. Mendes Cabeçadas · Edifício Mapro · 8135-106 Almancil · Algarve, Portugal
Tel. (+351) 289 390 880 · info@maprorealestate.com
AMI License 317
www.maprorealestate.com

MAPRO | Knight Frank

A METICULOUS VILLA ON A DOUBLE PLOT

This magnificent south-facing villa occupies a rare double plot in the prestigious Quinta do Lago resort, offering privacy, space, and refined living.

A grand double-height entrance with a feature staircase sets the tone for the elegant interiors. The light-filled living area includes a spacious lounge and formal dining room, seamlessly connected to a fully fitted Siemens kitchen with a central island, wine cooler, ice machine, and breakfast bar.

The ground floor features three generous bedroom suites and a guest WC. Upstairs, two principal suites include walk-in wardrobes and open onto a shared terrace with covered seating and an entertainment area—ideal for sunset views.

The lower level boasts a wine cellar, cinema room, children's playroom, sixth bedroom suite with natural light and private access, a guest WC, and garage entry.

Outside, tropical gardens frame a heated, covered pool, creating a private oasis. The outdoor kitchen and bar—with wine coolers, prep zones, and a premium FireMagic BBQ—offer the perfect space for al fresco entertaining. A wellness area with sauna, steam room, and feature stone shower completes the spa-like experience.

Blending elegant design with curated outdoor living, this villa delivers privacy, comfort, and timeless sophistication in the heart of Quinta do Lago.

REF **235**

FACTS & FEATURES

835 sqm | **5165 sqm** | **6** | **9**

P.O.A

Ownership Company

Garden Mature, Landscaped, Terrace

Garage Single

Air conditioning Ducted System

Water System Mains Water

Domotic System Control 4

Furnished Negotiable

Beach 2Km

Golf Walking Distance

Airport 21Km

Parking Carport

Swimming Pool Heated, Covered

Heating Underfloor (Electric) , Duct System

Alarm CCTV

Views Sea, Pool, Garden

Features Multipurpose Room , Jacuzzi, Lift, Walk-in Wardrobe, Steam Room, BBQ, Sauna
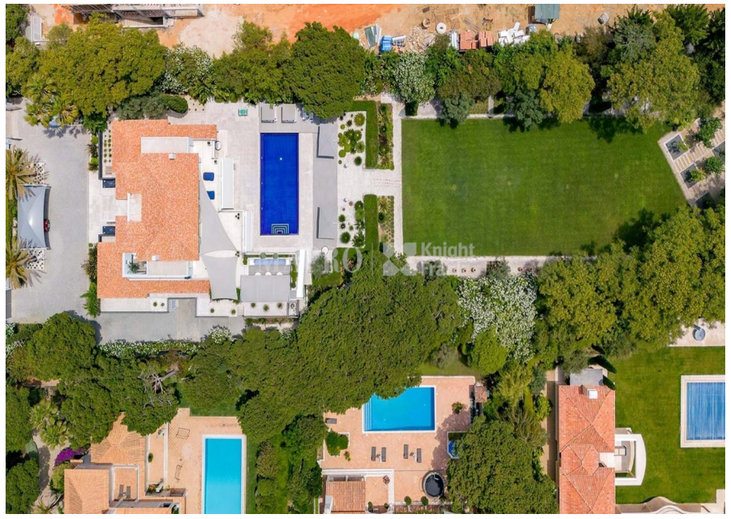
IMPORTANT NOTICE: These details are guidelines only. They do not form part of any contract and may change at any time without prior notice.