Varandas do Lago - Loulé

PLOT NEAR THE BEACH

Mapro Sociedade Mediação Imobiliária Lda.
Edifício Mapro · Av. Alm. Mendes Cabeçadas · 8135-106 Almancil · Algarve, Portugal
+351 289 390 880 · info@maprorealestate.com
www.maprorealestate.com

MAPRO REAL ESTATE · IMOBILIÁRIA | Knight Frank

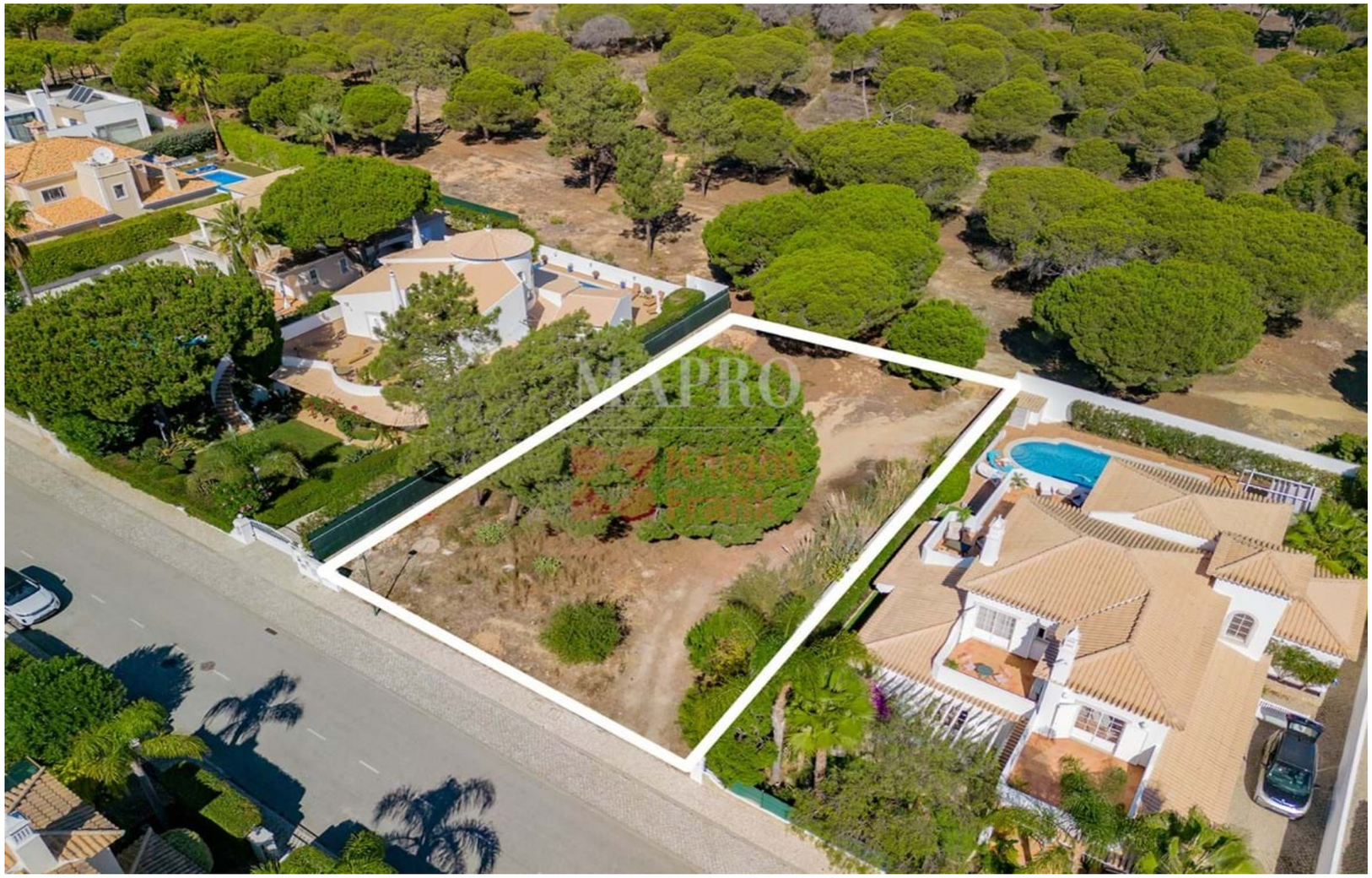

PLOT NEAR THE BEACH

This well-situated plot within the Varandas do Lago development, in between the Quinta do Lago and Vale do Lobo resorts, is set close to the beach, restaurants and renowned golf courses of the area.

This plot offers an excellent opportunity to build a modern villa with a construction area of 241.5m2 plus a basement close to the beautiful Algarvean coastline. The constructible area of the basement is dependent on the ground-floor footprint.

Contact us for more information or similar plots.

1 775 000 €

PRICE

REF **2354**

FACTS & FEATURES

242 sqm	805 sqm	-	-

Ownership Private

Beach Walking distance / Walking Distance

Golf 2Km

Airport 18Km

Views Development

IMPORTANT NOTICE: These details are guidelines only. They do not form part of any contract and may change at any time without prior notice.

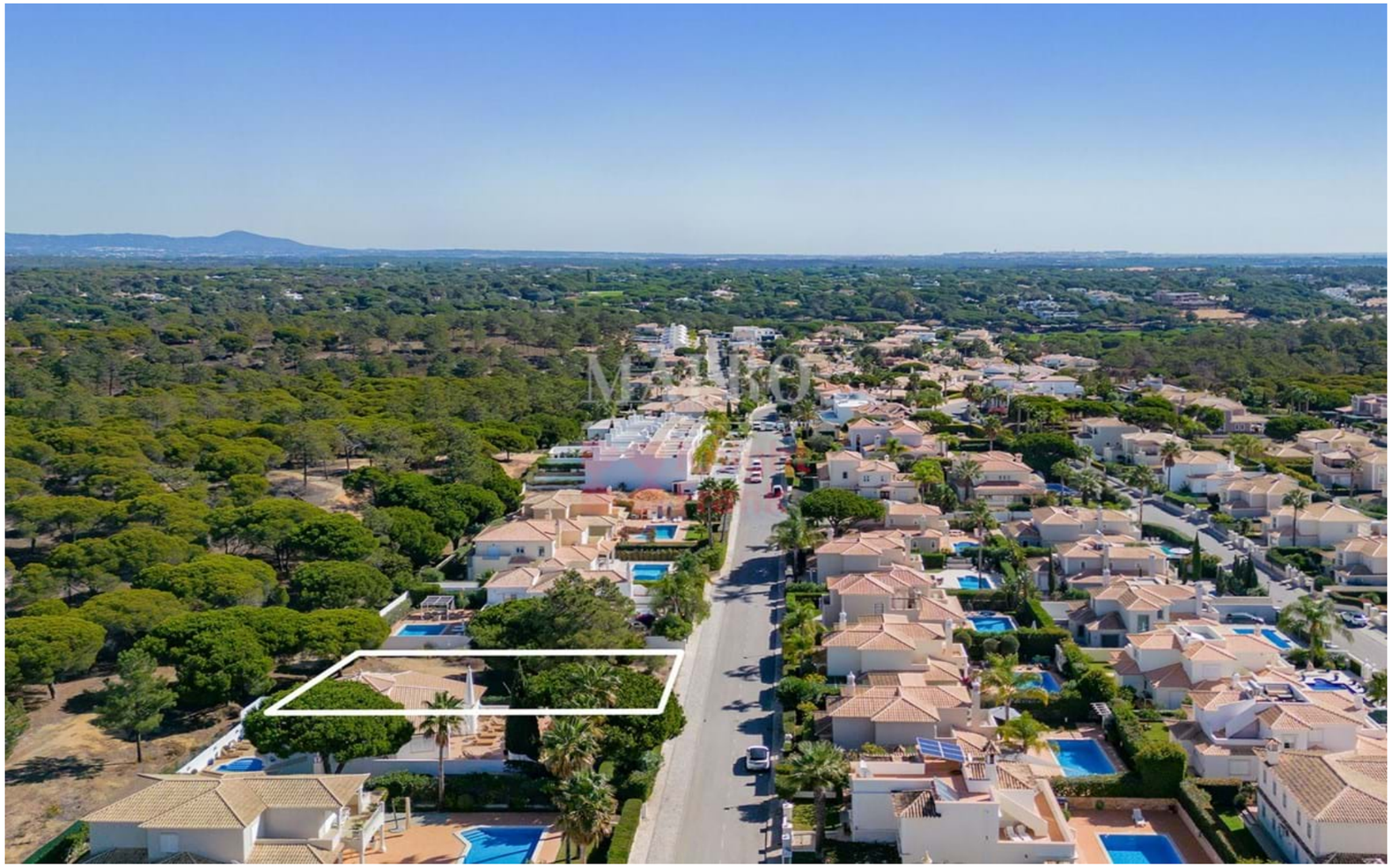

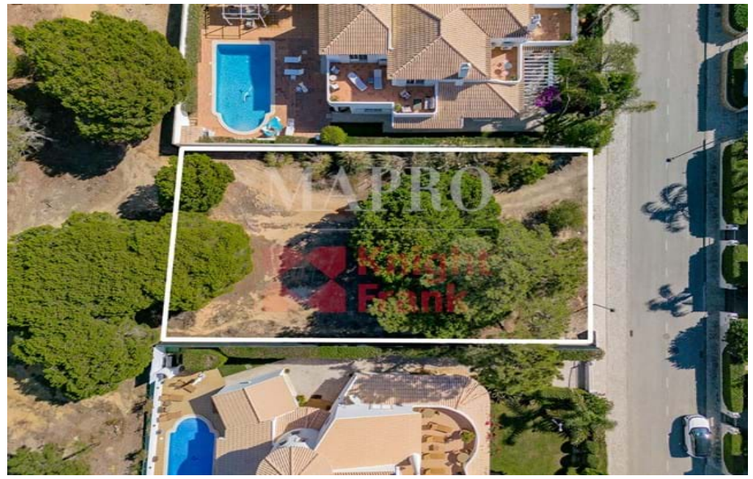

MAPRO
REAL ESTATE · IMOBILIÁRIA
Knight Frank