Land For sale

Almancil | Loulé

1 975 000 €

REF: PPH1731

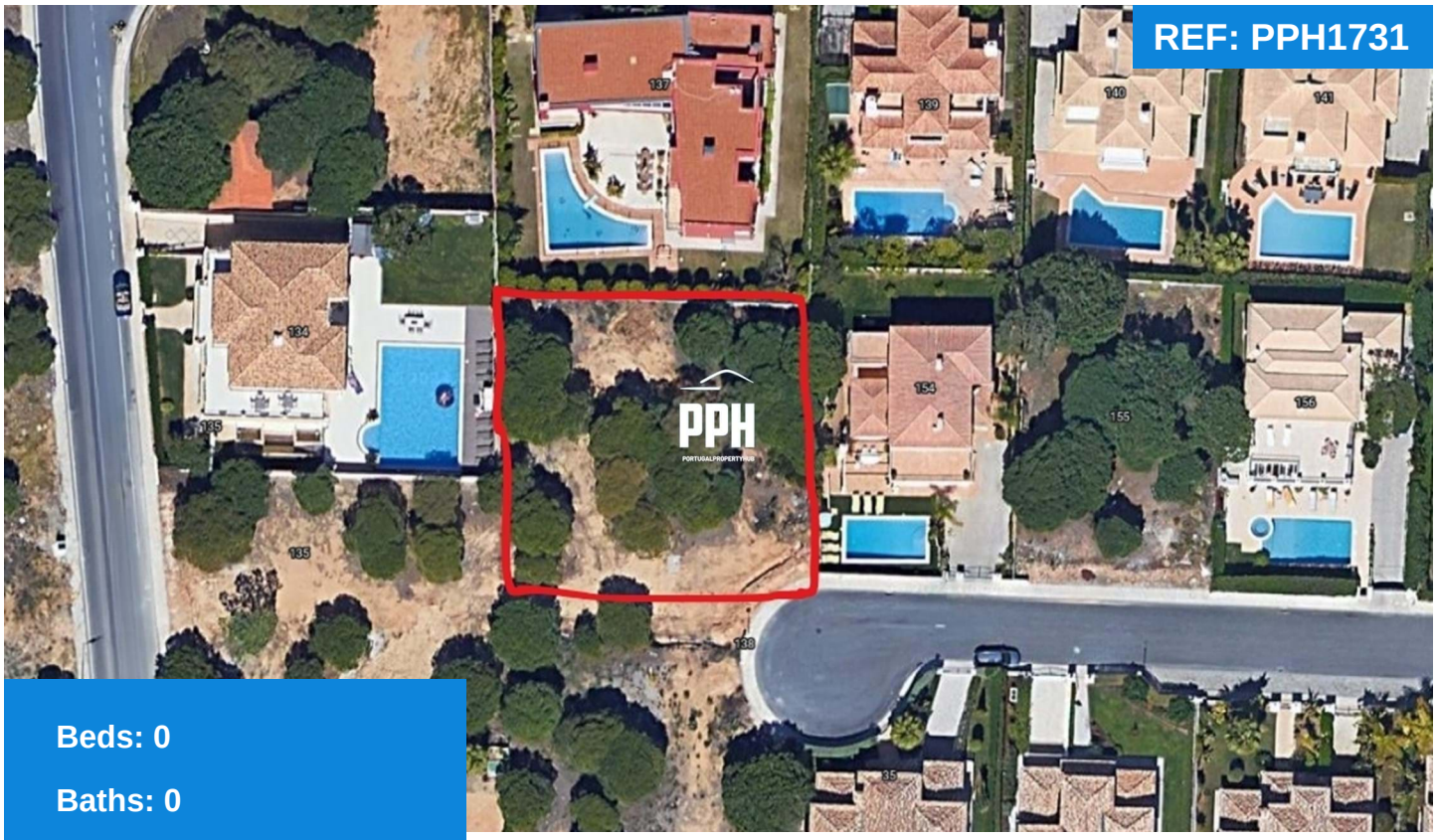

Beds: 0

Baths: 0

Area: 384 sqm

Plot Area: 960 sqm

Garden: No

Pool: No

Parking: No

Golden Triangle Gem: Build Your Dream Home Here

An expansive 890-square-metre plot in Varandas do Lago offers the perfect opportunity for a luxurious villa, boasting a construction capacity of 594 square metres. Situated in the esteemed Golden Triangle of the Algarve, this prime location provides easy access to Garrão beach and upscale resorts like Vale do Lobo and Quinta do Lago.

T. +351 913 652 583

email: ruth@portugalpropertyhub.com | www.portugalpropertyhub.com