# Land For sale

Almancil | Loulé

## 1 775 000 €

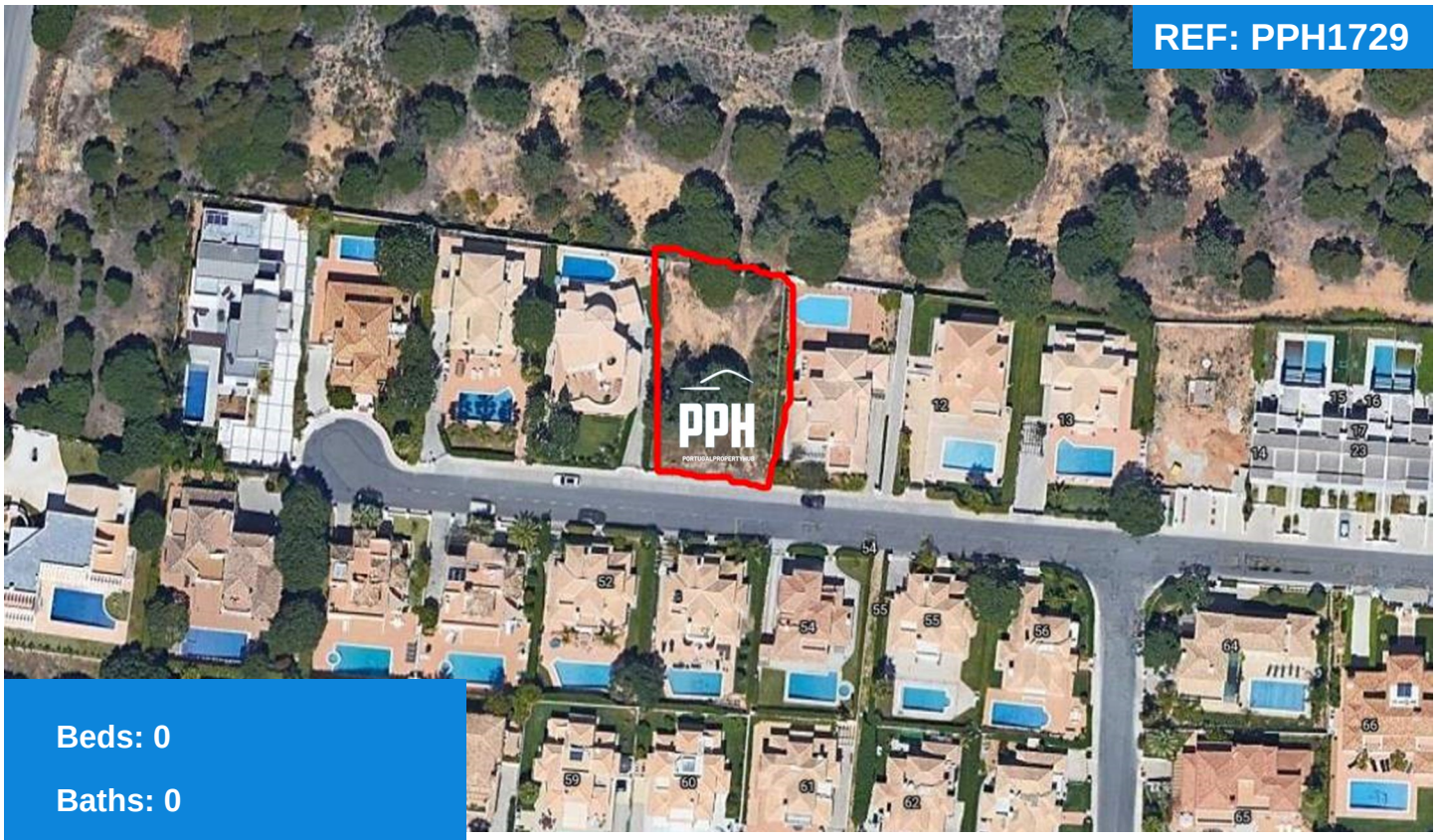


**Beds: 0**

**Baths: 0**

**Area: 322 sqm**

**Plot Area: 805 sqm**

**Garden: No**

**Pool: No**

**Parking: No**

## Land with Planning for Sale in Varandas do Lago

**Available in the esteemed Varandas do Lago Urbanisation in Ancão, within the Algarve's Golden Triangle, is a generous 805 square metre plot with permission for a house up to 322 square metres, including a basement. This prime location offers easy access to nearby beaches, world-class golf courses, and excellent amenities. Just 20 minutes from Faro Airport and a short walk to Ancão and Garrão beaches, this plot promises an idyllic lifestyle in a prestigious community.**

T. +351 913 652 583

email: ruth@portugalpropertyhub.com | www.portugalpropertyhub.com