REAL ESTATE PORTUGAL

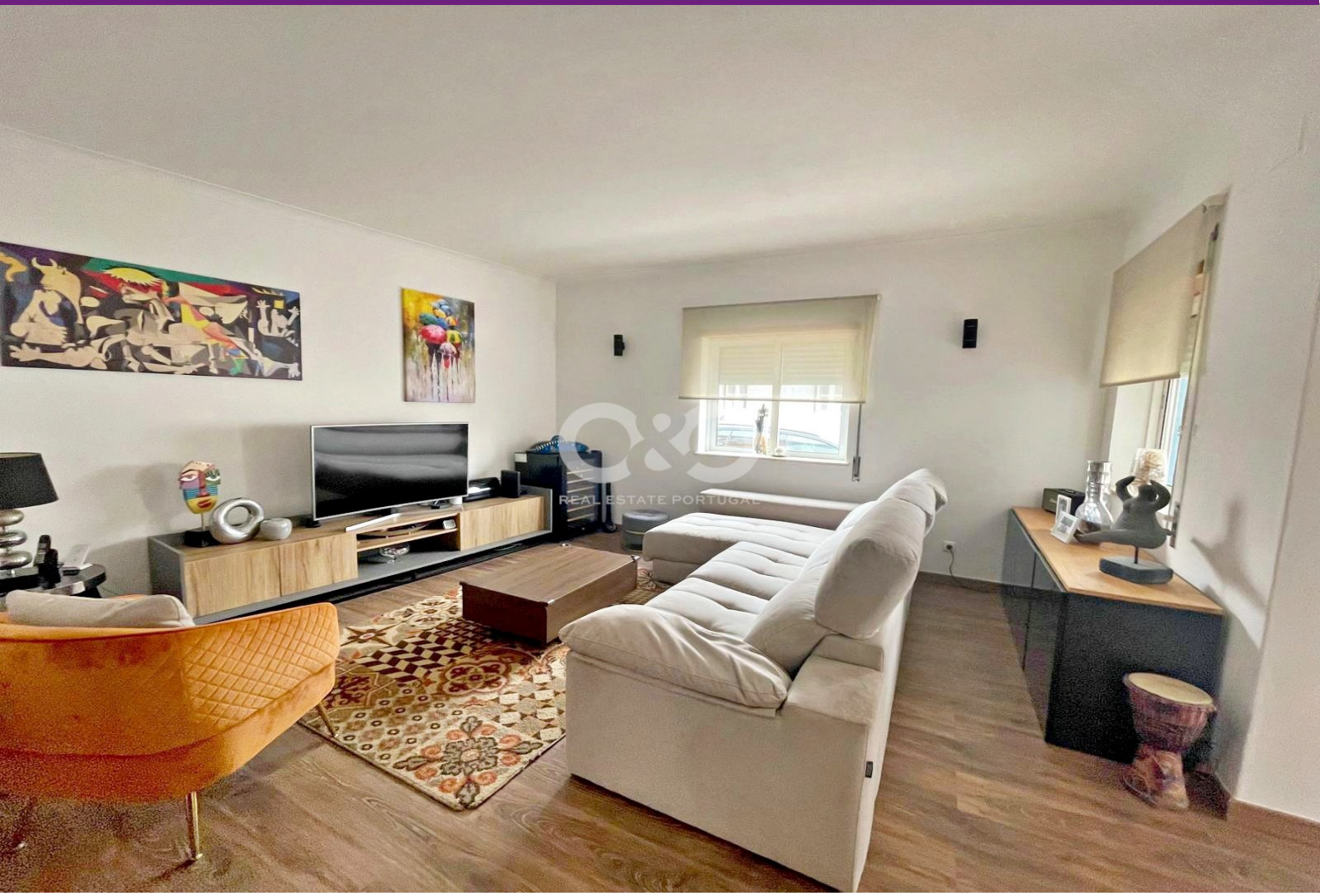

3 BEDROOM VILLA VILA DO BISPO

REF: RSV100-1077

Bedroom	Bathroom	House Area	Plot Area	Energy
3	3	161,5 sqm	77 sqm	E CLASSE ENERGÉTICA

REAL ESTATE PORTUGAL

3 BEDROOM VILLA VILA DO BISPO

379 000 € | Ref: RSV100-1077

3 bedroom semi-detached house in Vila do Bispo, with modern features, maintaining a typical façade and featuring interiors with high ceilings, which is really a charming combination. This type of property offers the perfect balance between tradition and contemporary design,providing a home that is at the same time comfortable, elegant and full of character. Here are some features that make this villa a true residential or holiday dream home with Its charming and welcoming entrance leading to the entrance hall with open space to the living room, with a modern fireplace as a focal point, adding charm and functionality,this large and bright space with pre-installation of air conditioning, storage room in the stairwell, a bedroom of good areas with lots of light with built-in wardrobe, Bathroom with shower and a kitchen with eating area. Going up to the first floor by the stairs you will find two more bedrooms with good areas, one of them en-suite, a hallway, a bathroom with shower and a charming balcony that allows you to enjoy family and leisure times. All rooms have pre-installed air conditioning. The heating of the house is done by a fireplace and wall radiators in all the main rooms. Book your visit now RSV100-1077

Features list

- Heating
- Fitted wardrobes
- Fireplace
- Equipped kitchen• BBQ
- Built year: 2007
- Storage / utility room
- Views: • Double glazing
- Security door
- Energetic certification:
- Mains water

https://oando.pt/westalgarve/

OCEANCOUNTRY REAL ESTATE - Soc. Med. Imobiliária Lda | AMI:5653 | Rua Direita 44 LUZ-LGS

Email: leadswest@oando.pt | T: +351 282 768 703 (LUZ)

While every care had been taken to ensure the accuracy of the description and details herein, it is only for guidance and they do not constitute part of an offer or contract