Tel:

450 000 € | Ref. PL040 | Lagos

3	3	✖	274 sqm	28772 sqm	✖	1951

If you are looking to create a sophisticated countryside home on an expansive plot, just minutes from beaches and the town centre, this opportunity deserves your full attention. Located in Vale Verde, in a privileged setting between Lagos and Praia da Luz, this exceptional 28,772 m² plot enjoys an elevated position, offering privacy, tranquillity, and a unique natural environment. The property benefits from approved PIP (Outline Planning Permission), allowing for the construction of an elegant single-storey 3-bedroom villa with swimming pool, thoughtfully designed around a central courtyard, blending contemporary architecture, comfort, and a strong connection to outdoor living. The proposed project includes 274.38 m² of footprint area, comprising three bedrooms, including a master suite with built-in wardrobes, a spacious living room with fireplace, kitchen with dining area, landscaped gardens, private swimming pool, and covered parking for two vehicles. Set within a peaceful rural area, the plot is located just minutes from Boavista Golf, main access routes to Lagos, the Vale Verde Inter...

AMI: 9767 | Rua do Barranco, Bloco V/VI Loja 62, Carvoeiro, 8400 - 508,

Tel: +351 282 354 140 | Email: algarveleads@fineandcountry.com

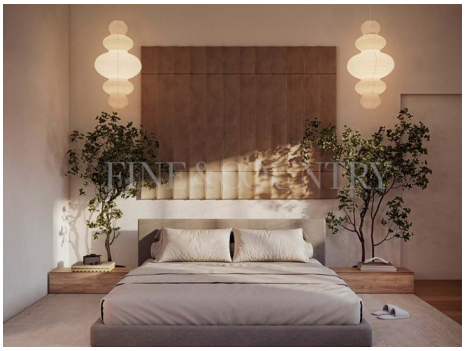

• Built year: 1951