COMPASS
PROPERTY SALES

Tel:

€ | Ref. V-AMA-4 | Tavira

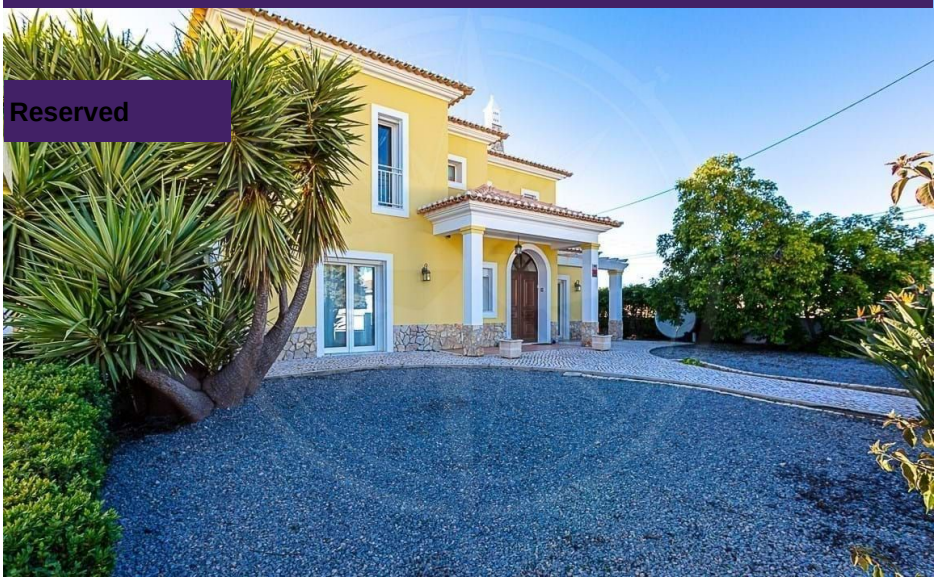

B
CLASSE ENERGÉTICA

4	4	✖	298 sqm	1458 sqm	✔	2014

Tavira countryside 4 bedroom villa with pool, garage & sea view

Escape to this stunning and sun drenched 4 bedroom (3 + 1) family villa in the East Algarve countryside, set on an easy-to-maintain 1243 m² plot within a very short drive of the coastal town of Tavira and quaint Cabanas and less than 3 kms from stunning blue-flag beaches and 2 prestigious 18-hole golf courses. Surrounded by mature landscaped gardens and featuring a heated swimming pool, this property offers a private and tranquil retreat in a picturesque and sought-after hamlet. The villa's outdoor space is a haven of serenity, with a beautifully designed garden filled with vibrant plants, mature trees, and a low-maintenance AstroTurf lawn. Relax and unwind by the swimming pool or enjoy alfresco dining on the terrace with views of the lush surroundings. The entire property is fully fenced, ensuring privacy, with a gated driveway that leads to a large garage and ample parking on gravel and paved areas. Conveniently located, this villa offers easy access to the Algarve's finest beaches, golf courses, and charming towns, making it the perfect blend of seclusion and connectivity. With modern features li...

AMI: 17591 | Rua de Santo Estevão 25A, 8800-386,

Tel: +351 281 323 876 | Email: info@compasspropertysales.com

Powered by CASAFARI CRM

COMPASS
PROPERTY SALES

Tel:

General features

AMI: 17591 | Rua de Santo Estevão 25A, 8800-386,

Tel: +351 281 323 876 | Email: info@compasspropertysales.com

Powered by CASAFARI CRM

- Fitted wardrobes
- Air conditioning
- Walk-in wardrobe
- Garden
- Terrace
- Built year: 2014
- Laundry
- Storage / utility room
- Double glazing
- Electric garage gate
- Fully fenced / walled
- Solar orientation: South, West
- Balcony
- Wood burner
- Equipped kitchen
- Heated swimming pool
- Proximity: Beach, Golf course
- Garage
- Quiet Location
- Drive way
- Views: Sea views, Countryside views
- Electric shutters
- Solar heating
- Energetic certification: B
- Mains water
- Views: Garden view