FINE & COUNTRY

Tel: +351 912 770 303
doreen.z@fineandcountry.com

1 650 000 € | Ref. FC647GTW | Loulé

A+
CLASSE ENERGÉTICA

0	✔	0 sqm	600 sqm	✔	

Set in the sought-after Varandas do Lago area, between Quinta do Lago and Vale do Lobo, this 600m² plot comes with an approved project for a contemporary 4-bedroom villa with 240m² of construction. Designed across three floors, the property combines clean modern architecture with practical luxury, offering spacious interiors, generous outdoor areas and a prime location close to some of the Algarve's most prestigious resorts. The layout has been planned for modern living, with the ground floor featuring an en suite bedroom alongside an open-plan kitchen, dining and living area. Floor-to-ceiling windows are designed to maximise natural light and create a seamless connection to the pool terrace. On the first floor, the villa includes three further en suite bedrooms and a terrace, offering both privacy and comfort for family living or hosting guests. Additional features include a basement level, garage, rooftop terrace and luxury finishes throughout the project. The design makes the most of indoor-outdoor living, with well-proportioned terraces and poolside areas ideal for relaxing or entertaining. Its...

FINE & COUNTRY

Tel: +351 912 770 303
doreen.z@fineandcountry.com

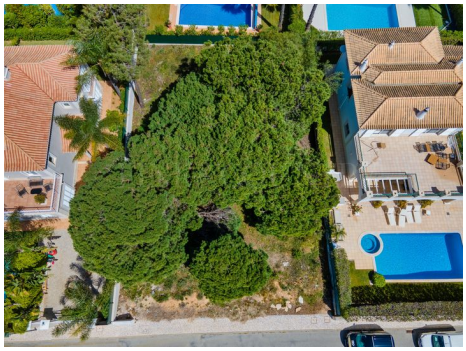

- Air conditioning
- Garden
- Pool
- Basement
- Central location
- Fully fenced
- Parking place type: Interior
- Fenced plot
- Garden details: Private
- Closeness: Airport, Beach, Golf course, Restaurants, City, Hospital
- Balcony
- Energetic certification: A+
- Garage