Ricardo Rocha
rr@cbcity.pt

Ref
CB03-1367
Scan QR code to view property

Her next home is at Casa do Largo - T0+1 in the coolest neighborhood of Lisbon

Lisboa, Lisboa

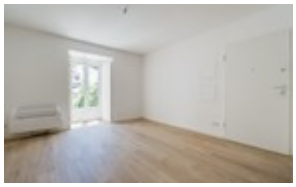

1 Bedroom(s)

1 Bathroom(s)

55,7 sqm Gross Area

0 sqm Plot Area

B- CLASSE ENERGÉTICA

295 500 €

CB03-1367

AMI Licença AMI 9513

Features

- Energetic certification: B-

Her next home is at Casa do Largo - T0+1 in the coolest neighborhood of Lisbon

We present this charming 0+1 bedroom apartment on the ground floor of Casa do Largo, perfectly integrated into the vibrant Intendente neighborhood. With 55.7 m² of private area, this compact and functional space was designed to provide comfort and practicality in everyday life.
This property is part of a carefully rehabilitated historic building, where every detail was thought to combine the charm of traditional Lisbon architecture with the demands of contemporary life. The ground floor offers unique accessibility and a quiet environment, ideal for those who value comfort.
Living at Casa do Largo means being at the epicenter of Lisbon's creativity. Largo do Intendente is literally on the doorstep, providing immediate access to a multicultural and dynamic community. Enjoy cozy cafes, authentic restaurants, emerging art galleries, cultural venues, and a vibrant nightlife - all within a few minutes' walk.
This is a unique opportunity to invest in an apartment that combines a privileged location, contemporary design and an attractive price. Perfect for first home, investment or for those looking for the true spirit of Lisbon.