FINE & COUNTRY

Tel: +351 917 843 631
z.hawker@fineandcountry.com

995 000 € | Ref. FC1089VCW | Monchique

4	5	✔	0 sqm	4480 sqm	✔	2003

Located in a tranquil area within walking distance of Monchique town, this is an exceptional single-level four-bedroom villa. The property features handcrafted stone details, traditional Monchique chimneys, and a seamless layout designed for comfort and accessibility. The main villa comprises four spacious en-suite bedrooms, a bright open-plan living area with a traditional fireplace, and direct access to the landscaped gardens. The property benefits from air conditioning throughout, quality finishes, generous storage, a garage, and loft space. Set on a 4.480 sqm. landscaped plot with mature gardens and various fruit trees, the property offers rare triple water security through mains supply, a private water spring and a reserve tank. A large lawned area provides excellent potential for a swimming pool (this will need planning permission). Just a few minutes' walk from Monchique village with shops and restaurants the villa is also just a 20-to-30-minute drive from golf courses, beaches and coastal towns. Faro International Airport can be reached in just over an hour. This is a rare opportunity to ac...

Tel: +351 917 843 631
z.hawker@fineandcountry.com

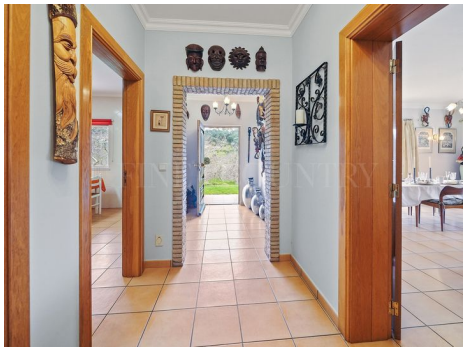

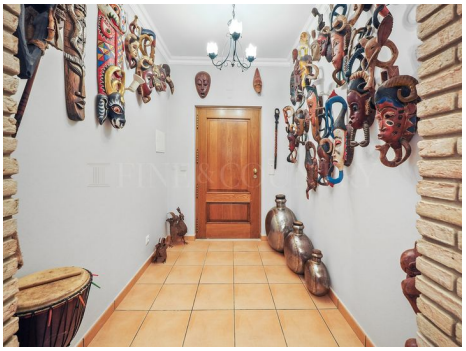

Tel: +351 917 843 631
z.hawker@fineandcountry.com

- Air conditioning
- Fireplace: Wood
- Fruit trees
- Garden details: Private, Mature
- Pool type: Private
- Boiler
- Drainage: Fossa
- Electricity: Mains
- Garage
- Gas: Bottled
- Pantry
- Terrace
- Views: Countryside views
- Windows: Double glazing
- Electric garage gate
- Fitted wardrobes
- Garden
- Pool
- Closeness: Mountain
- Built year: 2003
- Drive way
- Energetic certification: D
- Parking place type: Interior
- Laundry
- Storage / utility room
- Utility Room
- Water: Mains