FINE & COUNTRY

Tel: +351 911 114 179
p.candeias@fineandcountry.com

3 650 000 € | Ref. FC1090VCW | Lagos

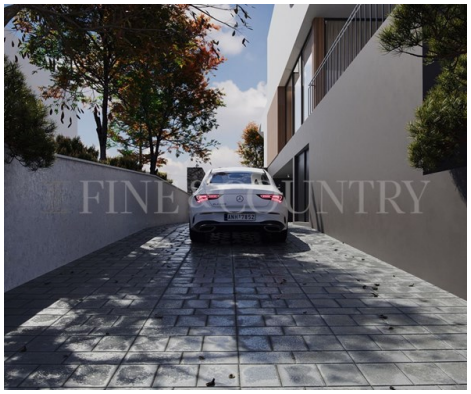

4	4	✖	295,65 sqm	1500 sqm	✖	2026

A rare opportunity to acquire a contemporary villa currently under construction in Reserva da Luz, one of the Western Algarve's most desirable residential addresses. Set in an elevated position, the property boasts uninterrupted sea views from every level, including spectacular ocean views directly from the infinity pool. Plot with 1,500 m² and construction area of 295,65 m² on the ground floor and first floor + 192,55 m2 of basement. Buyers who commit at an early stage can shape the layout to suit their lifestyle and personal vision, finishes, and selected features, ensuring a truly personalised luxury home. Designed by the architect Vitor Vilhena, the project combines modern architecture with functionality, comfort, and long-term value, including 4 en-suite bedrooms, 4 bathrooms and 1 guest WC. The architecture emphasises openness and light, with living areas that open onto expansive terraces and a striking infinity pool, offering a refined setting for both private enjoyment and elegant entertaining. High-quality materials, contemporary finishes, and energy-efficient systems will be used thro...

FINE & COUNTRY

Tel: +351 911 114 179
p.candeias@fineandcountry.com

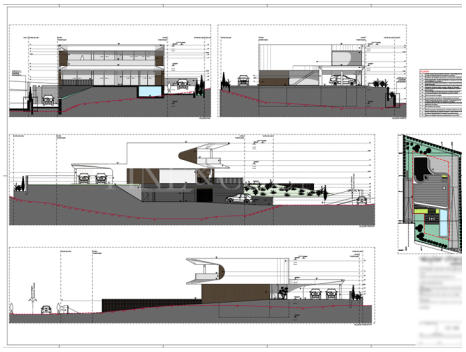

- Air conditioning
- Fitted wardrobes
- Garden details: Automatic irrigation
- Drainage: Mains
- Lift
- Solar Hot Water
- Water: Mains
- Central vacuum system
- Garden
- Built year: 2026
- Energetic certification: A
- Photovoltaic panels
- Underfloor heating: Heat pump, Water
- Windows: Double glazing