Tel:

430 000 € | Ref. TH026 | Vila do Bispo

4	3	✖	111 sqm	121,45 sqm	✖	1971

The property has two entrances, one to the north side and one to the south side, accessible by two parallel streets. The house currently has two independent accommodations, with the possibility of using an exclusive entrance for each one. The south door gives direct access to the ground floor where there is a living and dining room, a kitchen, three bedrooms and two bathrooms, one of which is en-suite. The kitchen leads to the courtyard shared by both floors. Access to the upper floor is via the courtyard, where the north door is also located. The upper floor has been converted into an accommodation with a living room, a dining room with kitchenette, a bedroom and a bathroom. There is currently an architectural project in the process of being approved by the City Council to register this floor in its current condition. This house could be your next permanent home with the potential for investment in seasonal or annual rentals.

AMI: 9767 | Rua do Barranco, Bloco V/VI Loja 62, Carvoeiro, 8400 - 508,

Tel: +351 282 354 140 | Email: algarveleads@fineandcountry.com

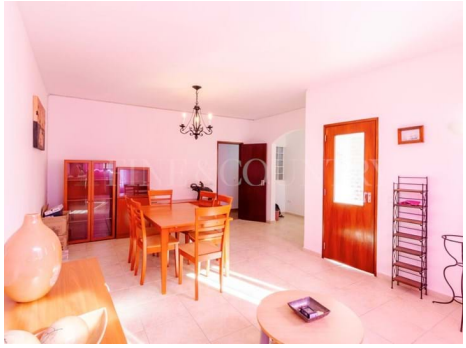

- Built year: 1971
- Energetic certification: F