COMPASS
PROPERTY SALES

Tel:

675 000 € | Ref. A-VDM | Tavira

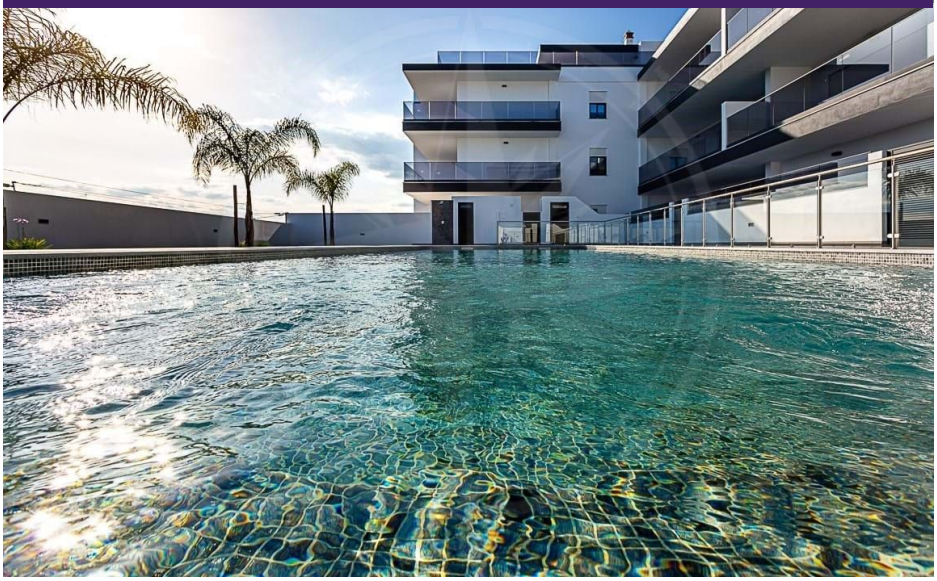

A
CLASSE ENERGÉTICA

0	✔	0 sqm	0 sqm	✔	2024

Brand new luxury apartments & penthouse units near Cabanas de Tavira

Located in the heart of Cabanas de Tavira, Portugal, the newly completed “Vista do Mar” development offers an exclusive collection of luxury apartments, with only 2 units remaining since the beginning of sales. Distinguished by contemporary architecture, premium finishes, and sun-filled interiors, the residences feature expansive volumes and generously proportioned living spaces, combining elegance, comfort, and modern convenience. 2 bedroom penthouse apartment is available for €685,000, while the last remaining 3 bedroom / 3 bathroom first floor apartment, complete with a large wrap-around balcony, is priced at € 675,000. Each apartment is finished to the highest standards and includes modern amenities such as reversible air-conditioning, underfloor heating throughout powered by a heat-pump hot water system, double-glazed windows, electric security shutters, and built-in wardrobes. Private underground parking or a garage and a storeroom are provided for every apartment, and elevator access ensures ease of movement throughout the building. The large communal swimming pool, with its crystal-cle...

AMI: 17591 | Rua de Santo Estevão 25A, 8800-386,

Tel: +351 281 323 876 | Email: info@compasspropertysales.com

Powered by CASAFARI CRM

COMPASS
PROPERTY SALES

Tel:

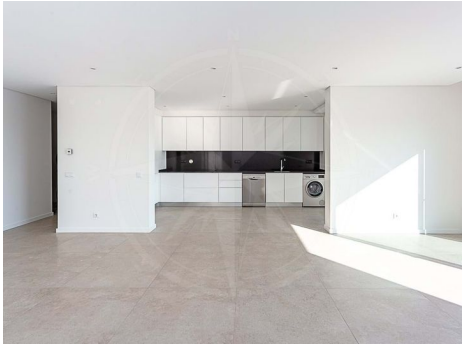

General features

- Air conditioning
- Under floor heating
- Swimming pool
- Energetic certification: A
- Central location
- Terrace
- Built year: 2024
- Views: Sea views, Mountain views
- Double glazing
- Electric garage gate
- Private underground car parking space
- Fitted wardrobes
- Equipped kitchen
- Proximity: Beach, Golf course, Shopping, Restaurants, City
- Solar orientation: South, West
- Private condominium
- Garage
- Storage / utility room
- Video entry system
- Electric shutters
- Walking distance to beach
- Walking distance to local bus service