Tel: +351 936 746 564
tiago.c@fineandcountry.com

5 200 000 € | Ref. FC630GTA | Loulé

5	6	✔	665 sqm	1640 sqm	✔	2026

Positioned on an elevated plot within a quiet cul-de-sac in Vila Sol Golf Resort, this stunning 4+1-bedroom villa is currently under construction and scheduled for completion in February 2026. Designed with striking contemporary architecture and high-quality finishes, this property perfectly balances style and functionality. Its prime location offers privacy and convenience, being just 300 metres from the resort's commercial area and less than 1 km from the golf clubhouse, home to some of the Algarve's finest leisure amenities. Set on a 1,640 m² plot, the villa spans 665 m² of covered area plus an expansive rooftop terrace with a bar, hot tub, and lounge zone. The ground floor features a generous open-plan living and dining space connected to an Italian designer kitchen with island, framed by floor-to-ceiling minimalist windows that bring in natural light and views of the pool terrace. The first floor is dedicated to ensuite bedrooms, including the main suite with walk-in wardrobe, luxurious bathroom, and private terrace. The lower level is designed for leisure and flexibility, offering a fifth e...

Tel: +351 936 746 564
tiago.c@fineandcountry.com

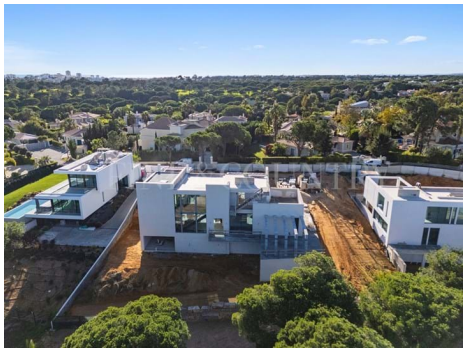

Tel: +351 936 746 564
tiago.c@fineandcountry.com

- Air conditioning
- Wood burner
- Log burner
- Garden
- Pool
- Pool details: Heated, Chlorine, With shower
- Basement
- Balcony
- Drainage: Mains
- Energetic certification: A+
- Fully fenced and gated
- Laundry
- Pantry
- Sewage
- Solar Hot Water
- Terrace
- Underfloor heating and cooling
- Views: Golf views, City view, Pool view
- Windows: Double glazing
- Fireplace: Wood
- Equipped kitchen
- Fenced plot
- Garden details: Private, Landscaped, Automatic irrigation, Barbecue, Irrigation
- Pool type: Private
- Closeness: Beach, Golf course, Restaurants, City, Pharmacy, Public Transport, Schools, Public Swimming Pools
- Built year: 2026
- Central heating: Electric
- Electricity: Mains
- Fully fenced
- Garage
- Mains Sewage
- Roof terrace
- Solar orientation: South
- Storage / utility room
- Underfloor heating: Electric
- Utility Room
- Water: Mains