Tel: +351 911 114 179
p.candeias@fineandcountry.com

525 000 € | Ref. FC1067VCA | Portimão

0	✖	349 sqm	4040 sqm	✖	

Nestled within the prestigious Penina Golf Course, just minutes from the charming village of Alvor, this superb 4,040 m² plot offers a rare opportunity to create your dream home in one of the Algarve's most sought-after locations. Project study (subject to approval) for a modern living in mind with over 349 m² The layout includes: • Four spacious bedrooms, each offering comfort and privacy • A dedicated home office, ideal for remote work or study • An impressive open-plan living and dining area of 81m², perfect for entertain-ing • A separate laundry room, guest WC, and private garage with 34m2 This thoughtfully conceived study combines luxury, privacy, space, and panoramic views of the lush golf course surroundings. Whether you're looking to build a full-time residence or a holiday retreat, this plot presents an exceptional lifestyle opportunity. Situated just a short drive from some of the Algarve's most beautiful beaches and local amenities, it's the perfect setting to create your bespoke Algarve villa. * The feature (s)/equipment(s) mentioned in this description are subject to verificat...

Tel: +351 911 114 179
p.candeias@fineandcountry.com

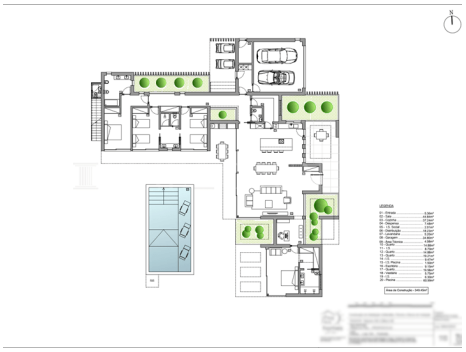

- Closeness: Golf course
- Quiet Location
- Energetic certification: Exempt