Apartment For sale

Quarteira | Loulé

2 700 000 €

REF: PPH0085

Beds: 3

Baths: 3

Area: 147 sqm

Plot Area: 0 sqm

Garden: No

Pool: Yes

Parking: No

Luxury 3-Bedroom Apartment with Private Pool & Rooftop – The Creek, Vilamoura

Exclusive T3 with 3 bathrooms, private pool, and a 154 m² rooftop terrace.
Includes 147 m² of interior space, 3 parking spaces, and 1 storage room.
Located in a prestigious condominium with 24h security, gym, mini golf, padel, new air conditioning systems, and underfloor heating — offering the ultimate luxury lifestyle in Vilamoura.

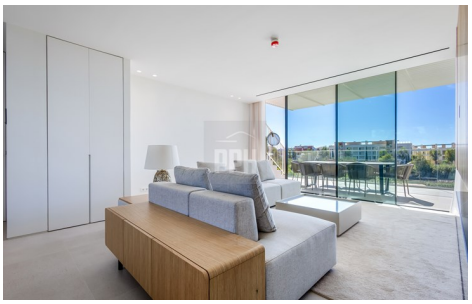

T. +351 913652583

email: ruth@portugalpropertyhub.com |