Apartment For sale

Quarteira | Loulé

2 700 000 €

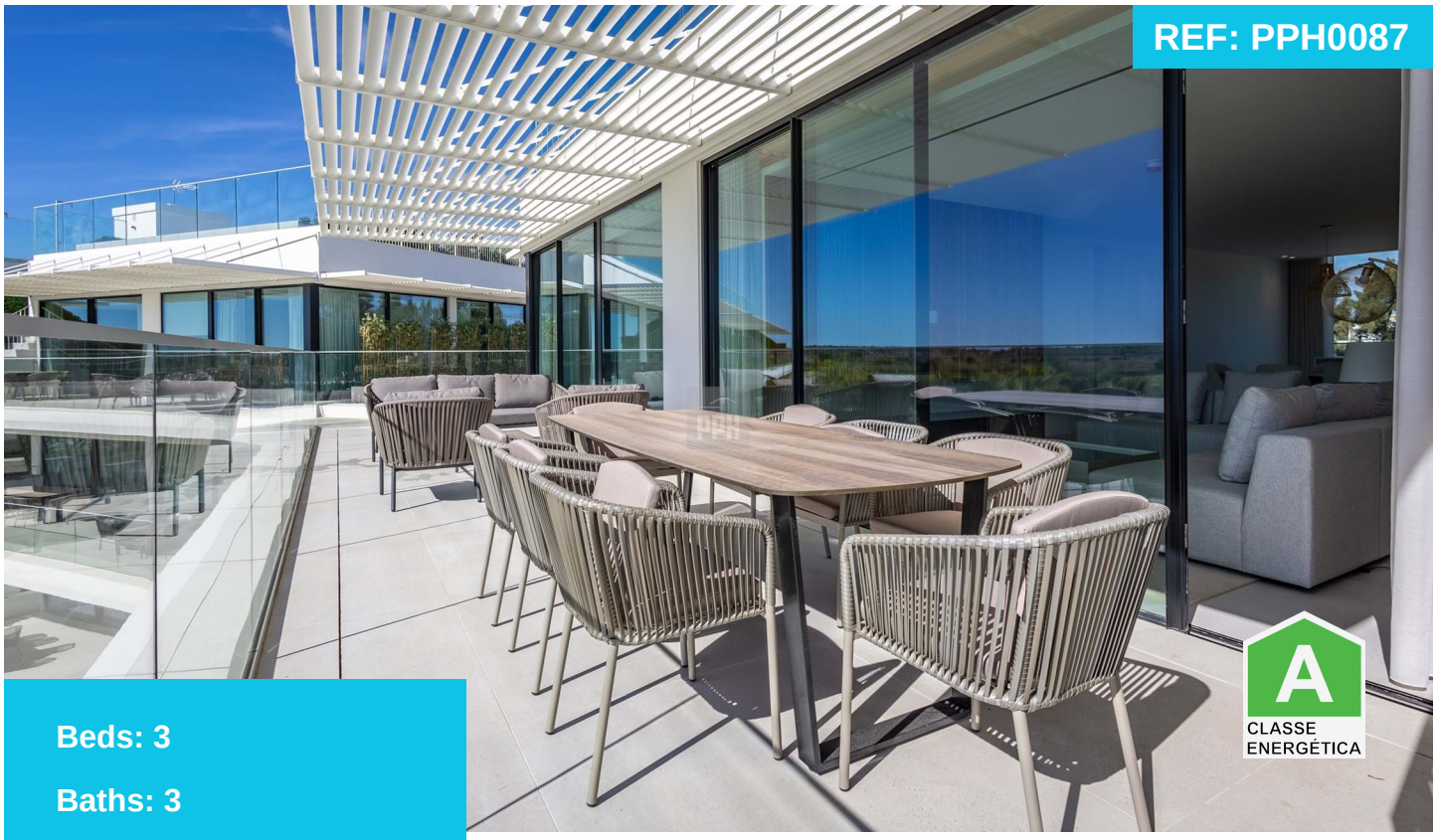

REF: PPH0087

Beds: 3

Baths: 3

Area: 143 sqm

Plot Area: 0 sqm

Garden: No

Pool: Yes

Parking: Yes

Modern Luxury T3 with Private Pool & Rooftop | The Creek Vilamoura

Exclusive T3 with 143 m², private pool, 42 m² terrace, and 154 m² rooftop with panoramic views.
Includes parking for 3 cars and storage room.
Located in a premium condominium with 24h security, gym, golf, Padel, air conditioning and underfloor heating — offering the best of luxury and comfort in Vilamoura.

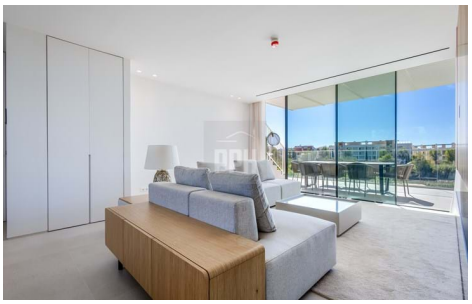

T. +351 913652583

email: ruth@portugalpropertyhub.com |