Tel:

950 000 € | Ref. VA100 | Aljezur

4	5	✖	232 sqm	465 sqm	✖	2024

Modern 4 Bedroom Turnkey Villa with Pool and Garage in Espartal, Aljezur This elegant villa of recent construction of 232 m², set on a plot of 465 m², located in the Espartal urbanization, within walking distance of the stunning beach of Monte Clérigo, with panoramic views of the sea from the top floor. Distribution of Property: Ground floor: Open concept kitchen, dining room and living room, with direct access to the rear terrace and south-facing pool; two en-suite bedrooms; garage access. Top Floor: Two en-suite bedrooms, both with private balconies and distant sea views. All rooms are spacious, feature built-in wardrobes and private bathrooms. The kitchen is semi-equipped, ready to receive appliances of the buyer's choice. Features and Equipment: Electric blinds throughout the house Air conditioning in all rooms Solar water heating Connection to the drainage, electricity and water network Property Details: Location: Urbanização Espartal, Monte Clérigo, Aljezur Land area: 465 m² Constructed area: 232 m² Year of construction: 2024 The Espartal urbanization is small, quiet an...

AMI: 9767 | Rua do Barranco, Bloco V/VI Loja 62, Carvoeiro, 8400 - 508,

Tel: +351 282 354 140 | Email: algarveleads@fineandcountry.com

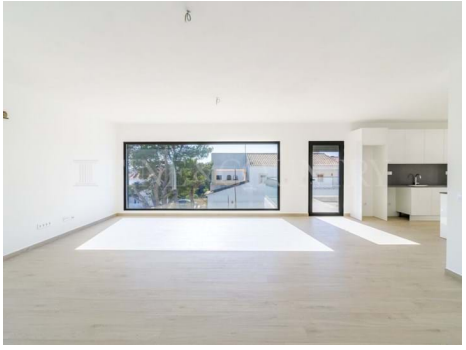

- Built year: 2024
- Energetic certification: A+