FINE & COUNTRY

Tel: +351 917 175 363
vika@fineandcountry.com

5 950 000 € | Ref. FC610GTZ | Faro

3	5	✔	343 sqm	3440 sqm	✔	2021

Set within the exclusive gated community in Goldra near Loulé, this elegant three-bedroom villa delivers panoramic sea views stretching from east to west. Positioned on a generous 3,440 m² plot, the property blends luxury, privacy, and space across beautifully landscaped grounds. With its striking contemporary design, infinity pool, and seamless indoor-outdoor flow, the home is a perfect retreat just 20 minutes from Faro International Airport and the Algarve's finest golf courses and beaches. Inside, the villa features expansive open-plan living and dining areas with a double-sided fireplace, an island kitchen, and direct access to outdoor terraces. The master suite includes a private dressing room, kitchenette, and sea-view. Two additional en-suite bedrooms offer comfort and privacy, while a mezzanine level currently functions as a home office but could be converted into a fourth bedroom. High-end finishes and natural light define the interiors. The lower level of the property offers exceptional amenities including a large TV lounge, a climate-controlled wine cellar, a fully equipped gym with ...

FINE & COUNTRY

Tel: +351 917 175 363
vika@fineandcountry.com

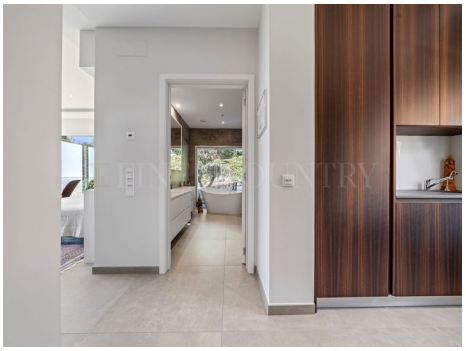

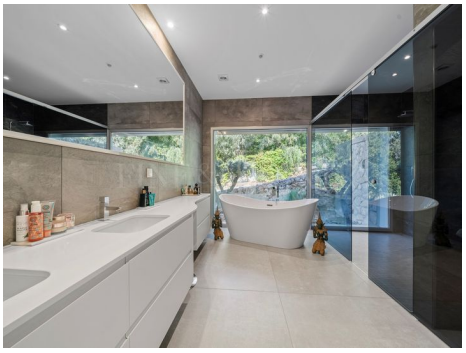

Tel: +351 917 175 363
vika@fineandcountry.com

- Air conditioning
- Fireplace: Gas
- Fenced plot
- Garden details: Private, Landscaped, Mature, Automatic irrigation, Barbecue, Irrigation
- Pool type: Private
- Basement
- Balcony
- Electricity: Mains
- Fully fenced
- Garage
- Laundry
- Photovoltaic panels
- Uninterrupted views
- Water: Mains
- Wine cellar
- Electric gates
- Equipped kitchen
- Garden
- Pool
- Closeness: City, Open field, Shopping, Mountain
- Built year: 2021
- Drainage: Mains
- Energetic certification: A
- Fully fenced and gated
- Carport
- Mains Sewage
- Quiet Location
- Views: Sea views, Countryside views, Mountain views, Pool view
- Windows: Double glazing, Electric shutters