Apartment For sale

Quarteira | Loulé

795 000 €

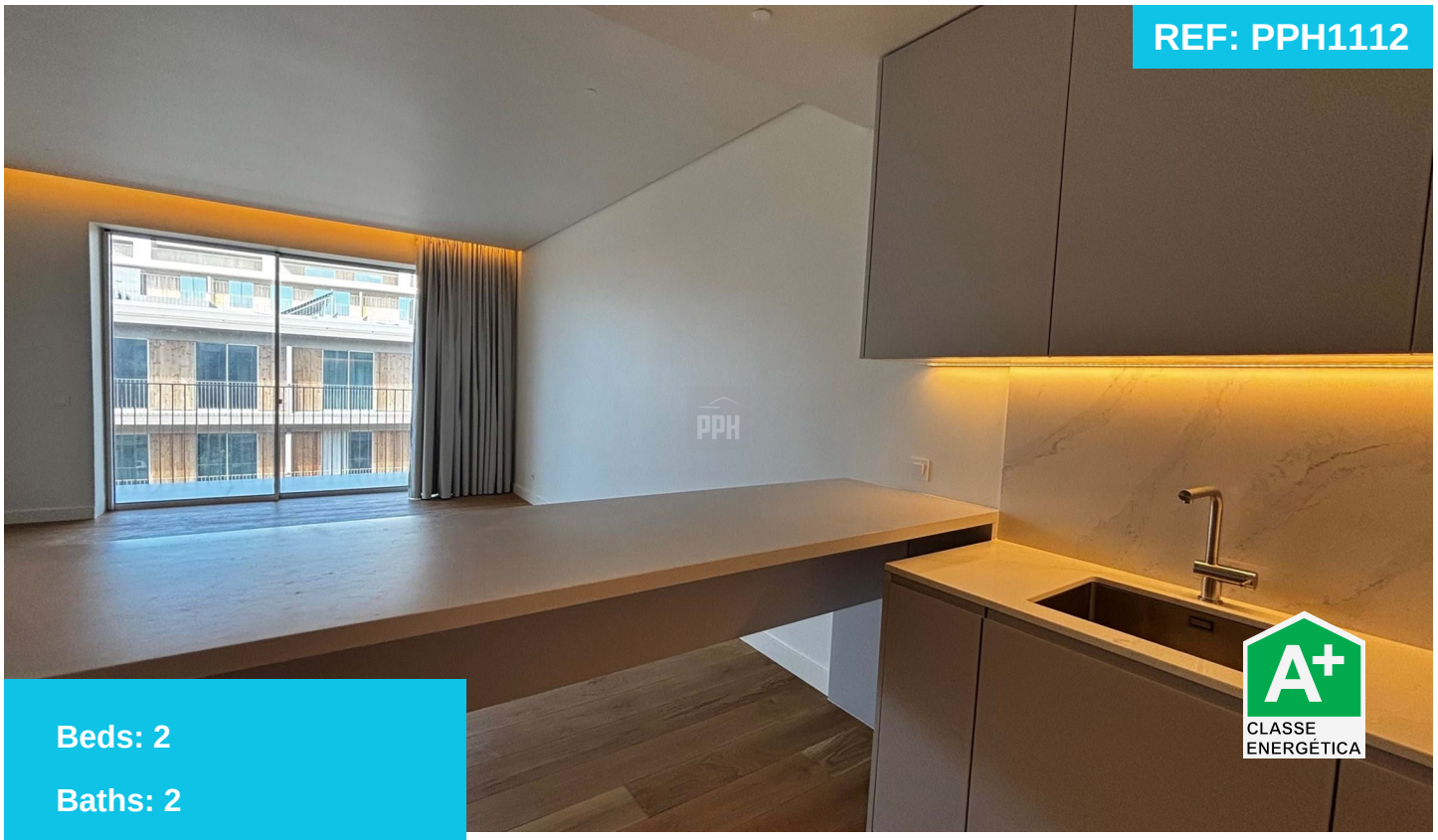

REF: PPH1112

Beds: 2

Baths: 2

Area: 93 sqm

Plot Area: 0 sqm

Garden: No

Pool: Yes

Parking: No

Frontline 2 Bedroom Apartment, Quarteira

An opportunity to acquire a two bed sea view apartment in the newly built Horizon development on Forte Novo beach

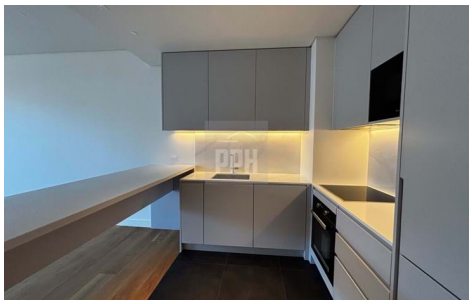

T. +351 913652583

email: ruth@portugalpropertyhub.com |