Tel: +351 912 770 303
doreen.z@fineandcountry.com

425 000 € | Ref. FC608GTV*A | Albufeira

1	1	✔	72,46 sqm	0 sqm	✖	2018

Situated in a peaceful, elevated position just minutes from Albufeira's picturesque coastline, Varandas do Castelo is a contemporary development offering panoramic sea views and excellent sun exposure. Facing south/southwest, the architecture is modern and clean, blending harmoniously with the surrounding landscape. The complex is within easy walking distance of Praia do Castelo and Praia do Evaristo – two of the Algarve's most beautiful beaches. Each apartment features a well-planned layout ranging from 65 to 85 square metres, with bright living spaces and private terraces that maximise the sea views. Fully fitted kitchens are discreetly integrated behind sleek cabinetry, while bedrooms include French-style beds and additional sofa beds for added flexibility. All apartments also benefit from quality finishes, bidets, and secure underground parking. Outside, residents enjoy a well-maintained swimming pool and landscaped gardens, creating a relaxed, resort-style atmosphere. Beyond the complex, a wealth of local attractions awaits – from traditional shops and authentic fado restaurants to scenic walk...

Tel: +351 912 770 303
doreen.z@fineandcountry.com

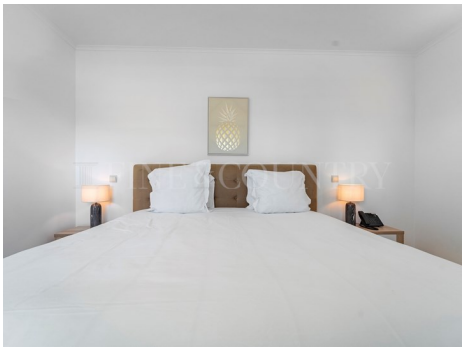

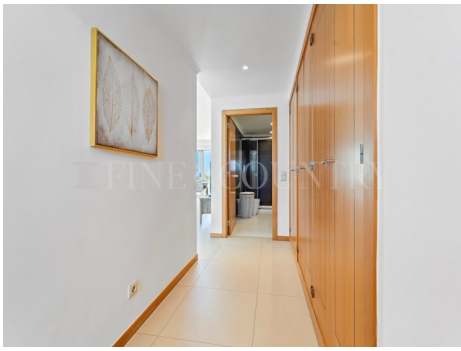

- Equipped kitchen
- Garden details: Communal, Landscaped
- Pool type: Shared
- Closeness: Beach, Restaurants, City
- Balcony
- Electricity: Mains
- Mains Sewage
- Sewage
- Terrace
- Walking distance to beach
- Windows: Double glazing
- Garden
- Pool
- Pool details: With shower
- Built year: 2018
- Drainage: Mains
- Energetic certification: C
- Private condominium
- Solar orientation: South
- Views: Sea views, Beach view, Pool view
- Water: Mains