FINE & COUNTRY

Tel: +351 917 170 448
jorge.p@fineandcountry.com

1 100 000 € | Ref. FC611GTZ | Loulé

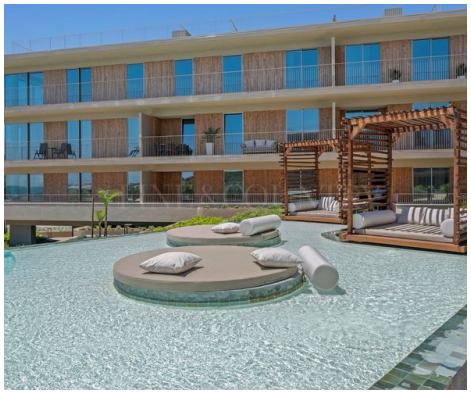

2	3	✔	94 sqm	0 sqm	✔	2025

Welcome to Horizon Sea – a premium beachfront residence within Horizon Ocean Gardens by Saraiva + Associados. Located in Praia do Forte Novo, Quarteira, this brand-new ground-floor apartment offers breathtaking panoramic views of the Atlantic. Ringed by lush gardens with direct beach access, the property combines modern comfort and natural beauty, just minutes from Vilamoura Marina and top golf courses. This contemporary 2-bedroom apartment balances style and practicality. The living room is bright and spacious, separate from the fully equipped kitchen with Miele appliances and quality finishes. Both bedrooms have en-suite bathrooms, plus a guest powder room. The apartment is fully furnished in a tasteful, serene style. Step outside to a private terrace set in landscaped gardens, with direct access to a communal infinity pool and lounge areas. Extras include ducted air-conditioning, a storage room, and private underground parking. Whether entertaining or relaxing, this apartment offers a peaceful seaside retreat. This is more than a home – it’s an investment in exclusive coastal living. Ideal as...

FINE & COUNTRY

Tel: +351 917 170 448
jorge.p@fineandcountry.com

Tel: +351 917 170 448
jorge.p@fineandcountry.com

- Air conditioning
- Fitted wardrobes
- Garden
- Pool
- Pool details: With shower
- Basement
- Balcony
- Drainage: Mains
- Energetic certification: A
- Fully furnished
- Parking place type: Interior
- Mains Sewage
- Sewage
- Solar Hot Water
- Terrace
- Views: Sea views, Beach view, Garden view, Pool view
- Water: Mains
- Internet: Fiber-optics
- Equipped kitchen
- Garden details: Communal, Landscaped
- Pool type: Shared
- Closeness: Beach, Golf course, Restaurants, City, Pharmacy, Public Transport, Schools, Playground
- Built year: 2025
- Central location
- Electricity: Mains
- Frontline property
- Garage
- Lift
- Private condominium
- Solar orientation: South
- Storage / utility room
- Utility Room
- Walking distance to beach
- Windows: Double glazing