Land For sale

Almancil | Loulé

1 575 000 €

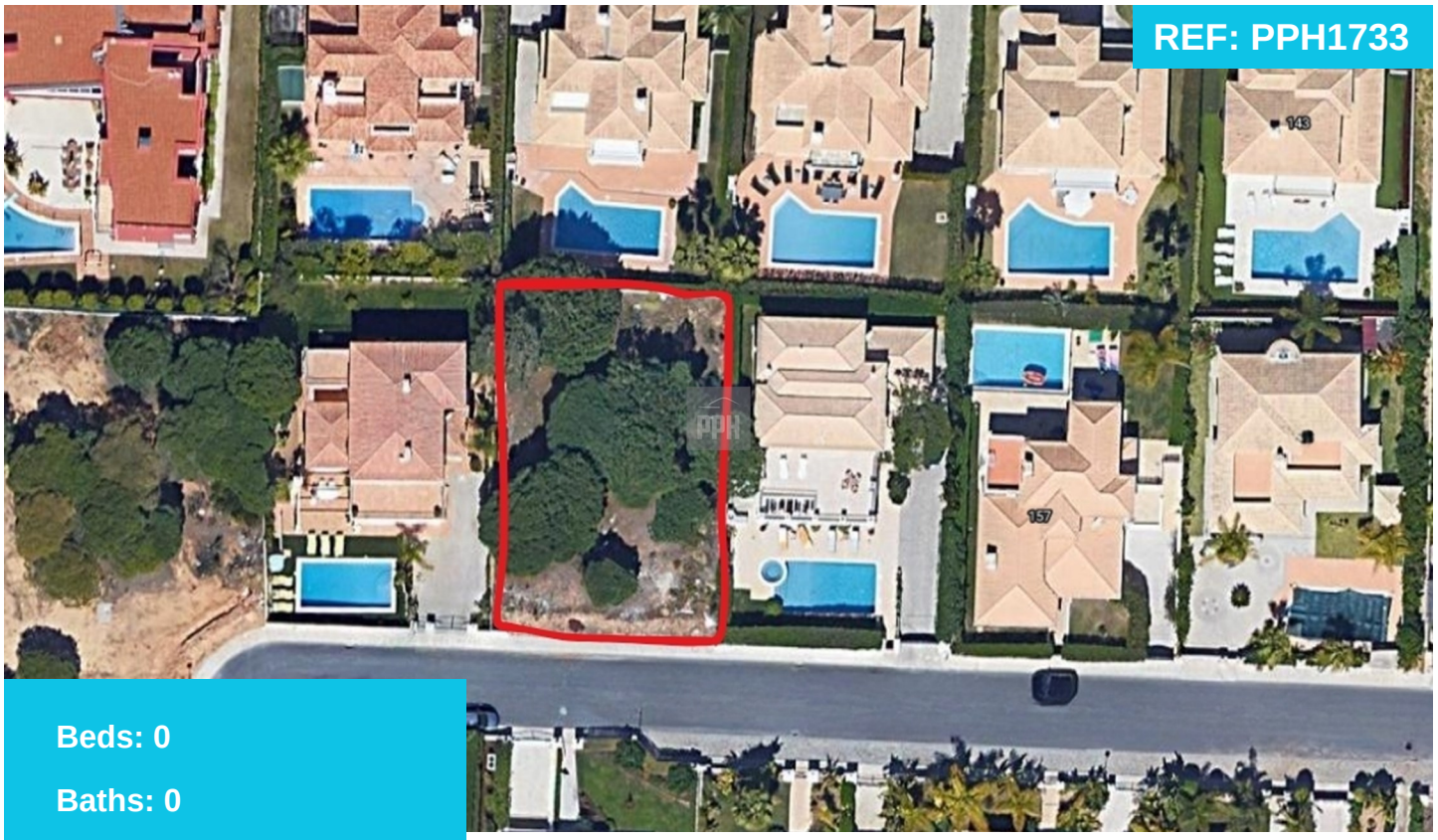

REF: PPH1733

Beds: 0

Baths: 0

Area: 600 sqm

Plot Area: 300 sqm

Garden: No

Pool: No

Parking: No

Plot for sale in Varandas do Lago

A 600m2 plot nestled between Quinta do Lago and Vale do Lobo resorts within Varandas do Lago development offers an ideal opportunity for building your dream home. With easy access to the beach, local restaurants, and amenities, this plot allows for a property with a 300m2 build area plus basement and pool, promising an unparalleled lifestyle in the sunny Algarve.

T. +351 913652583

email: ruth@portugalpropertyhub.com |