Land For sale

Almancil | Loulé

1 775 000 €

REF: PPH1729

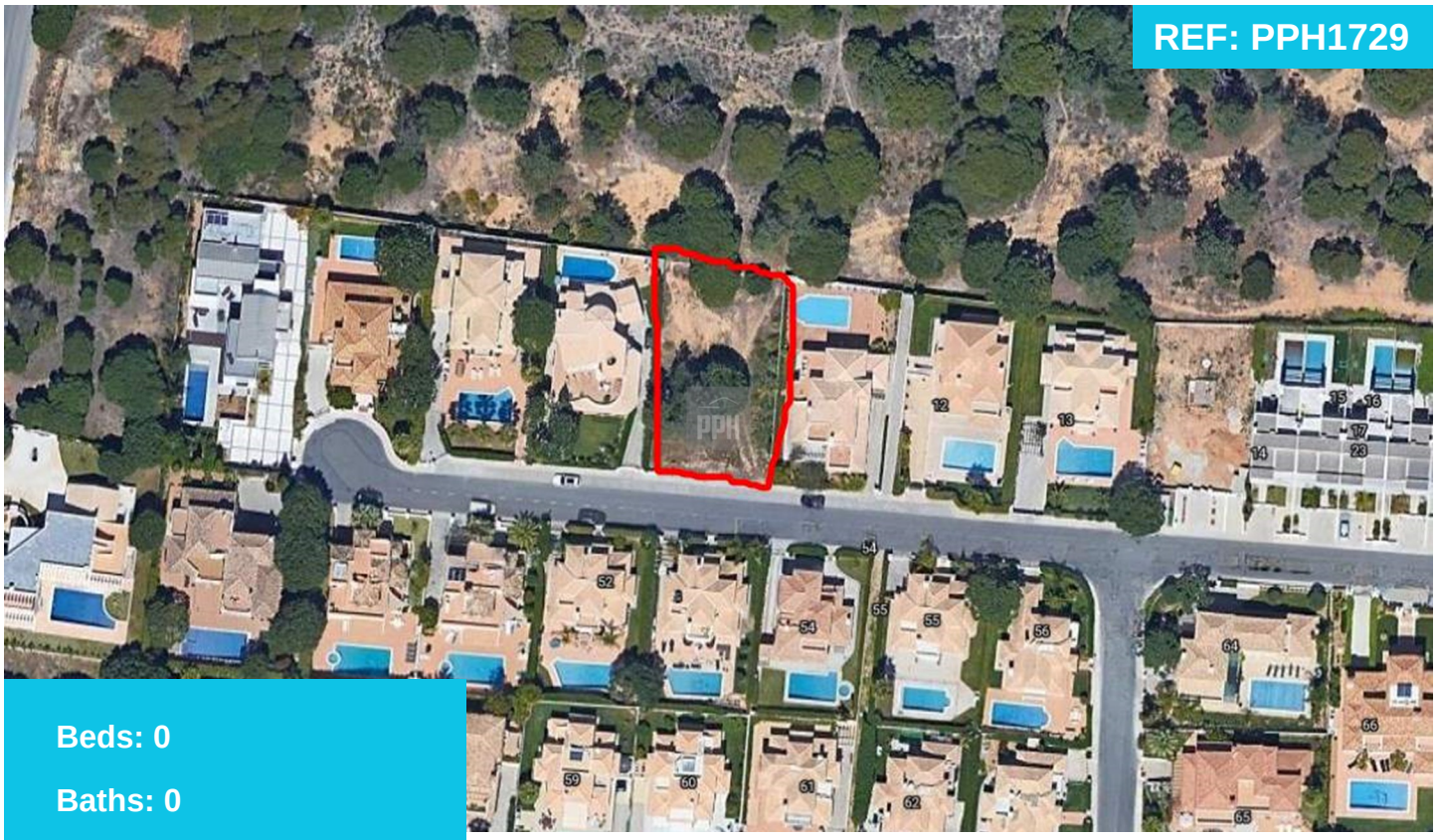

Beds: 0

Baths: 0

Area: 322 sqm

Plot Area: 805 sqm

Garden: No

Pool: No

Parking: No

Land with Planning for Sale in Varandas do Lago

Available in the esteemed Varandas do Lago Urbanisation in Ancão, within the Algarve's Golden Triangle, is a generous 805 square metre plot with permission for a house up to 322 square metres, including a basement. This prime location offers easy access to nearby beaches, world-class golf courses, and excellent amenities. Just 20 minutes from Faro Airport and a short walk to Ancão and Garrão beaches, this plot promises an idyllic lifestyle in a prestigious community.

T. +351 913652583

email: ruth@portugalpropertyhub.com |