# Apartment For sale

Olhão | Olhão

## 525 000 €

**REF: PPH1833**

**Beds: 3**

**Baths: 2**

**Area: 111 sqm**

**Plot Area: 0 sqm**

**Garden: No**

**Pool: No**

**Parking: No**

## 1, 2 & 3 Bedroom Apartment 10 Minutes Walk To Olhão Marina

**The new condominium in Olhão, Algarve, offers 30 modern tourist apartments (56-101 m²) across 3 blocks. Features include parking, pool, gym, 24/7 concierge, and 5% annual return. Near riverside, shops, restaurants, marina, and Ria Formosa. 13 min from Faro Airport, 2.5 hrs from Lisbon.**

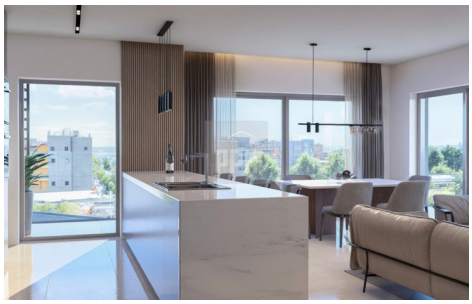

T. +351 913652583

email: ruth@portugalpropertyhub.com |