Tel:

695 000 € | Ref. VA057A | Lagos

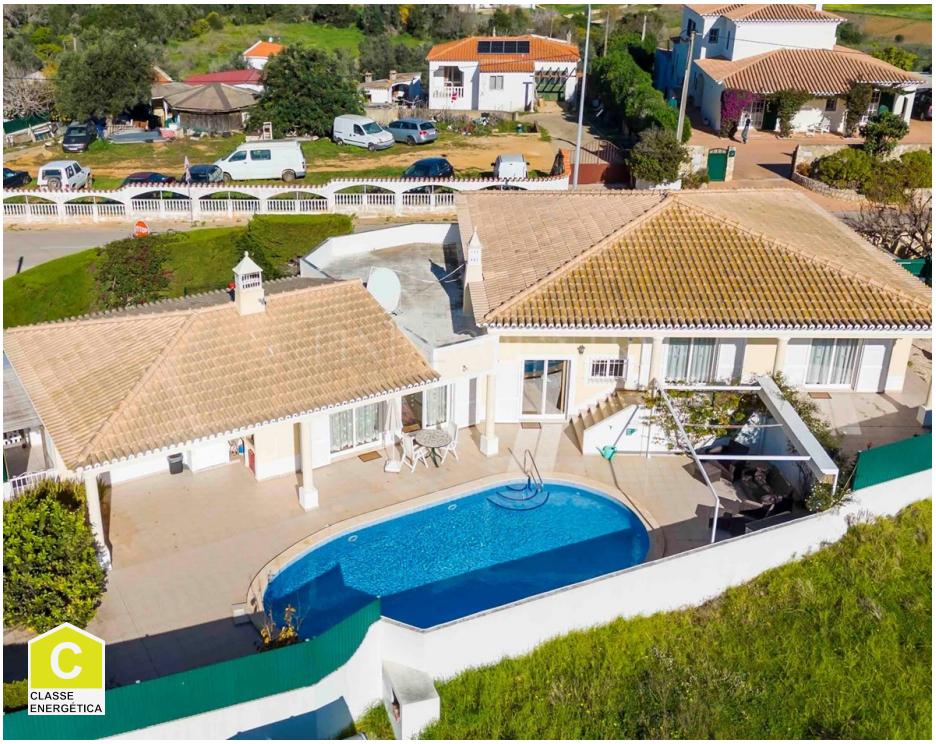

4	3	✖	0 sqm	616 sqm	✖	2003

Located in the picturesque village of Sargaçal, this impeccable 4 bedroom single storey villa with pool combines the charm of rural living with the convenience of being just a 5-minute drive from the city of Lagos. The main entrance gives access to a large and bright living room, equipped with sliding doors that open onto the pool area. This cozy space includes a fireplace with stove and an integrated dining area. The fully equipped kitchen has direct access to the outside and is connected to an adjoining practical laundry/pantry. The 4 bedrooms of the villa are spacious and well-lit, all with large closets. The master bedroom has an en-suite bathroom with shower, while the remaining bedrooms share two modern bathrooms. The property has a gas central heating system powered by a private 1000 liter tank, as well as air conditioning in all rooms. Double-glazed windows and exterior shutters ensure comfort and energy efficiency. The outdoor area offers a heated swimming pool with shaded play area, a covered area for barbecues and outdoor dining, and a well-kept garden with automatic irrigat...

AMI: 9767 | Rua do Barranco, Bloco V/VI Loja 62, Carvoeiro, 8400 - 508,

Tel: +351 282 354 140 | Email: algarveleads@fineandcountry.com

- Built year: 2003
- Energetic certification: C