FINE & COUNTRY

Tel:

€ | Ref. AP064C | Lagos

3	4	✖	215 sqm	0 sqm	✖	2025

Discover Nova Terraces: Modern Living in the Heart of Lagos Nova Terraces is a contemporary housing development in the vibrant city of Lagos, Algarve. Offering a prime location, exceptional craftsmanship, and breathtaking views, it provides an unparalleled living experience. Features of Nova Terraces: Prime Location: Situated in the heart of Lagos, close to key attractions and amenities. Modern Design: Combines the citys rich historical influences with modern touches, such as mosaic accents in the lobby. Sustainability: Equipped with eco-friendly features, including electric car charging stations. Property Highlights: - Ground-Floor Apartments: Two-bedroom units with private terraces and exclusive access to a private pool, perfect for relaxation. - First-Floor Apartments: Spacious two-bedroom units with expanded views of Lagos. - Luxurious Penthouses: A stunning three-bedroom duplex with panoramic views of Marina de Lagos. The penthouse features two floors, including a top-level entertainment area with a lounge, dining space, kitchen, and two terraces. Nova Terraces offers a uni...

AMI: 9767 | Rua do Barranco, Bloco V/VI Loja 62, Carvoeiro, 8400 - 508,

Tel: +351 282 354 140 | Email: algarveleads@fineandcountry.com

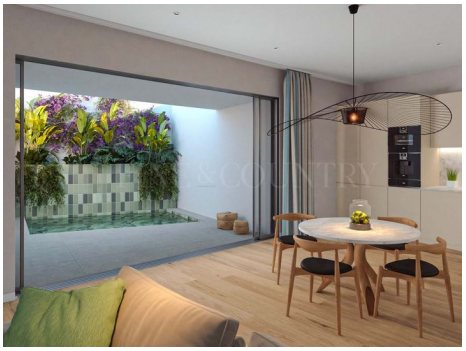

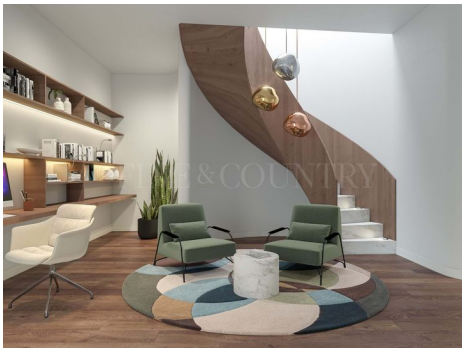

- Built year: 2025
- Energetic certification: A