Tel:

3 200 000 € | Ref. VA078PLUZ4 | Lagos

4	5	✖	299,3 sqm	1152 sqm	✖	2026

Step into a striking expression of contemporary architecture with this brand-new 4-bedroom villa, where bold design meets effortless indoor-outdoor living. Crafted to maximise light, space, and views, the property showcases an exceptional blend of concrete and glass, creating a home that is as visually impressive as it is functional. From the moment you enter, floor-to-ceiling windows draw natural light deep into the home, while carefully positioned terraces on both the front and rear elevations allow the open-plan living spaces to flow seamlessly outdoors. The result is a beautifully balanced living environment that embraces the Algarve lifestyle. The heart of the home is located on the first floor, where the lounge, dining area, and fully integrated kitchen open directly onto a spacious south-facing terrace. Here, youll enjoy superb sea views overlooking the garden and pool, with a summer kitchen perfectly connected to the indoor dining spaceideal for entertaining or relaxed outdoor living. The master suite is also positioned on this level, offering privacy, comfort, and direct terrace access...

AMI: 9767 | Rua do Barranco, Bloco V/VI Loja 62, Carvoeiro, 8400 - 508,

Tel: +351 282 354 140 | Email: algarveleads@fineandcountry.com

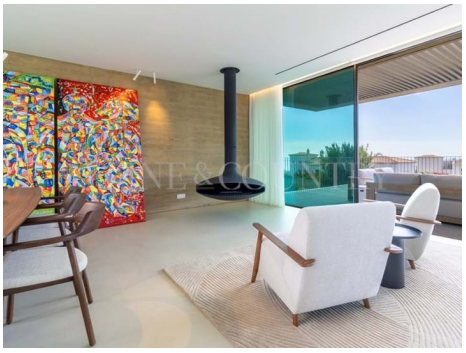

- Built year: 2026
- Energetic certification: A+