FINE & COUNTRY

Tel: +351 917 843 631
z.hawker@fineandcountry.com

3 800 000 € | Ref. FC937VCZ | Lagoa

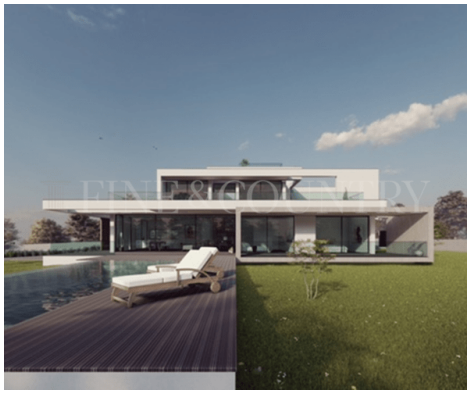

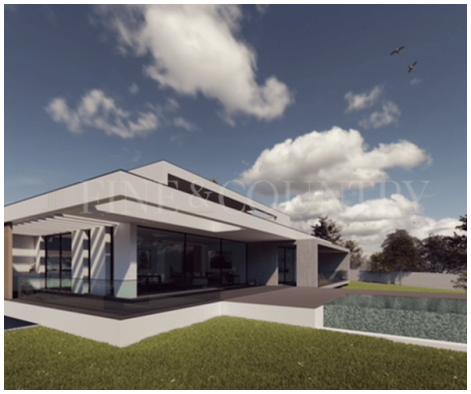

5	5	✔	429,6 sqm	4000 sqm	✔	

A rare opportunity to secure a brand-new luxury villa with panoramic ocean views, located within walking distance of the beach, renowned local restaurants, and just minutes from the heart of Carvoeiro village. Scheduled for completion in late 2026, this architect-designed residence is being built to the highest standards of quality and energy efficiency. Spread over three levels, the villa is designed for modern coastal living with generous indoor and outdoor spaces. The ground floor features a stylish open-plan layout with a state-of-the-art kitchen, dining area, and lounge, all flowing seamlessly onto a south-west facing terrace overlooking the heated swimming pool and landscaped gardens. This level also offers a guest cloakroom and three spacious en-suite bedrooms, all with direct access to outdoor spaces. Upstairs, the first floor enjoys sweeping views of the Atlantic Ocean and includes two luxurious en-suite bedrooms both with terraces – perfect for soaking up the Algarve sun and the sea breeze. The lower level comprises a secure underground garage and ample technical and storage areas, prov...

Tel: +351 917 843 631
z.hawker@fineandcountry.com

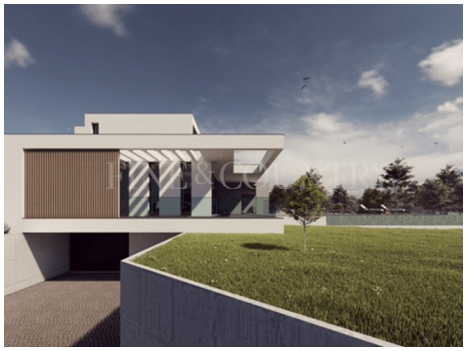

- Equipped kitchen
- Garden details: Private, Landscaped
- Pool type: Private
- Closeness: Beach, Golf course, Shopping, Restaurants, City, Schools
- Garage
- Views: Sea views
- Other: Architect designed residence
- Garden
- Pool
- Pool details: Heated
- Energetic certification: E
- Terrace
- Walking distance to beach
- Other: Guest cloakroom