Tel: +351 917 843 631
z.hawker@fineandcountry.com

530 000 € | Ref. FC1029VCP | Lagoa

2	3	✖	125,35 sqm	0 sqm	✖	2002

Located in the sought-after residential area of Vale de Milho, this completely renovated 2-bedroom townhouse offers a blend of comfort, style and convenience, just a short walk from the Vale de Milho Golf Course and within easy reach of Carvoeiro's vibrant centre. With a total built area of 125.35 m², this bright and spacious home is set over three levels and enjoys serene sea views from the roof terrace. The entrance level features a welcoming hallway, a guest WC, and a beautifully remodelled open-plan kitchen and dining area, which flows seamlessly onto a sunny terrace—perfect for outdoor dining. The adjacent lounge is light-filled, air-conditioned, and opens to the same terrace, which already hints at the sea views beyond. A staircase leads up to a private roof terrace with generous shade sails and ocean and golf views. The lower level comprises two spacious double bedrooms, both with en-suite bathrooms, fitted wardrobes, air conditioning, and direct access via French doors to a peaceful lower terrace. A large, lockable storage room is also found on this level, ideal for owners who wish to rent ...

Tel: +351 917 843 631
z.hawker@fineandcountry.com

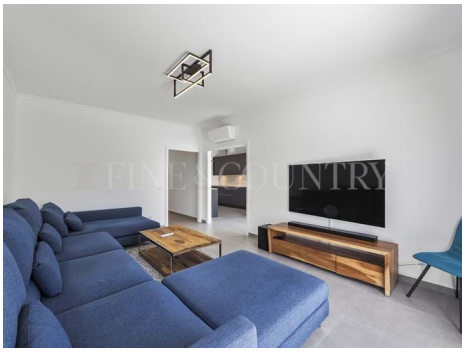

- Air conditioning
- Equipped kitchen
- Boiler
- Balcony
- Electricity: Mains
- Laundry
- Roof terrace
- Terrace
- Water: Mains
- Fitted wardrobes
- Closeness: Restaurants, City, Beach, Golf course, Public Transport
- Built year: 2002
- Drainage: Mains
- Energetic certification: D
- Pantry
- Storage / utility room
- Views: Sea views, Golf views
- Windows: Aluminium shutters, Double glazing