Tel:

895 000 € | Ref. VA065 | Lagos

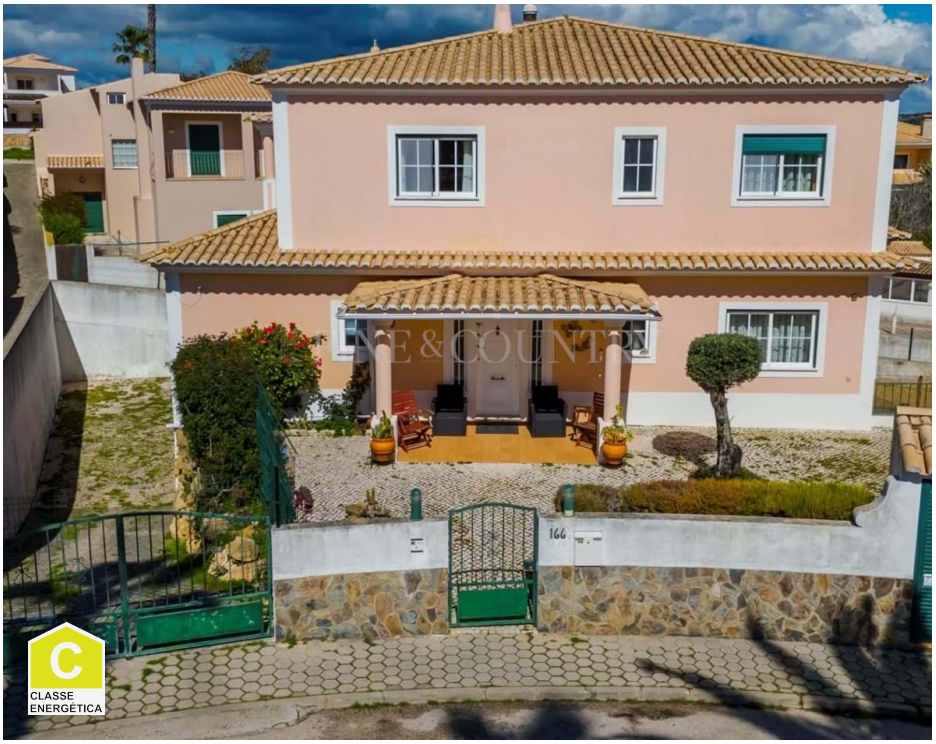

5	3	✖	274 sqm	553 sqm	✖	2003

Nestled in a highly sought-after residential neighborhood of Lagos, this fantastically spacious 4-bedroom villa offers the perfect blend of tranquility and convenience. Positioned on a peaceful cul-de-sac, the property enjoys a quiet and serene atmosphere, while still being centrally located for easy access to all that the city has to offer. From the moment you step inside, the exceptional quality of build is immediately evident. Every room is generously proportioned, creating a comfortable and luxurious living experience. The ground floor features a welcoming entrance hall, a spacious lounge with a built-in wood-burning stove, and a large formal dining area perfect for family gatherings and entertaining guests. The expansive kitchen, which also includes its own dedicated dining space, is a chef's dream, providing ample room for cooking and enjoying meals in comfort. This level also offers a convenient office space, ideal for remote work or study, as well as a guest toilet with a shower for added convenience. A dedicated laundry room ensures practicality and organization in this stunning home....

AMI: 9767 | Rua do Barranco, Bloco V/VI Loja 62, Carvoeiro, 8400 - 508,

Tel: +351 282 354 140 | Email: algarveleads@fineandcountry.com

- Built year: 2003
- Energetic certification: C