Alexandra Rodrigues

Tel: +351 912 972 203

Email: alexandrarodrigues@dsprivate.com

Preço: 1 270 000 €

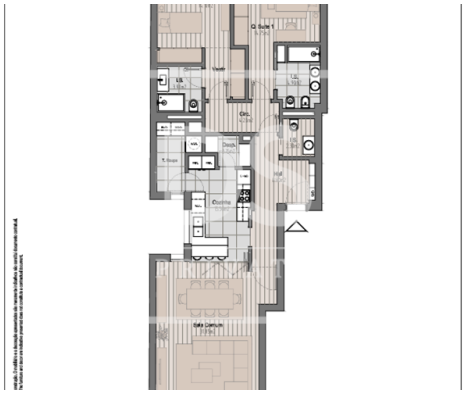

2	3	✖	113,5 sqm	0 sqm	✔	2026

Ref. DSPDAVILLAPZ15 | Lisboa

BOCAGE 65, 2 Bedrooms 4th Floor

2 bedroom flats with parking, in Avenidas Novas

This 133 square meters two-bedroom apartment has a 5 square meters balcony, 2 parking spaces, electric vehicle charging and a storage room.
With excellent finishes, the flat has generous and elegant areas, fitted kitchens, wardrobes, double glazing and air conditioning.

In the heart of Avenidas Novas, a stone's throw from Campo Pequeno and Avenida da República, the Bocage 65 project is born, combining comfort and modernity with its original architecture.
In a privileged area of Lisbon, close to the Calouste Gulbenkian Foundation, Bocage 65 is surrounded by shops, services, green areas and culture, as well as numerous public transport links.
It is located in one of the capital's most coveted residential areas, combining historical value and modernity.
It represents the perfect balance between residential, cultural and social life.

Estimated completion date: 1st Quarter 2027.

Alexandra Rodrigues

Tel: +351 912 972 203

Email: alexandrarodrigues@dsprivate.com

The DS Private DAVILLA team is fully available to serve you, please get in touch!
+ 351 215 939 007
+351 914 119 828
Avenidas Novas - Rua Dr António Cândido, 20 - 1050-076 Lisboa, Portugal

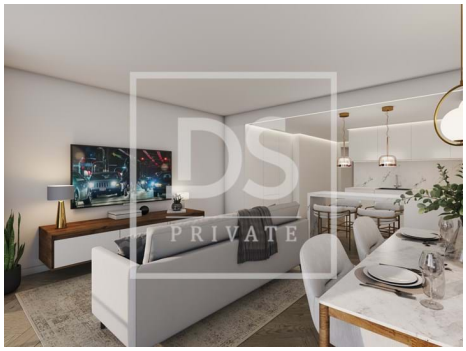

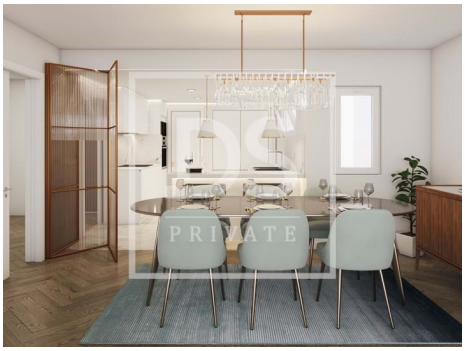

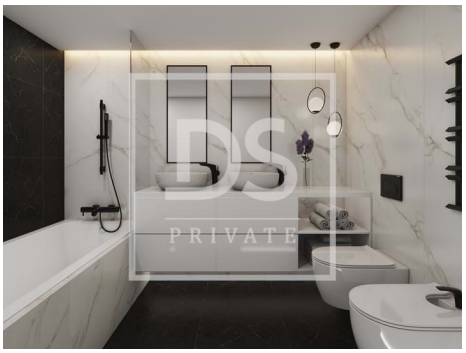

General features

- Heating
- Heated towel rails
- Walk-in wardrobe
- Kitchen: Hob, Oven, Fridge, Microwave, Dishwasher, Washing machine, Drying machine, Exhaust, Water heater
- Blinds
- Thermal insulation
- Proximity: Airport, Hospital, Pharmacy, Public Transport, Schools, Playground, Shopping, Restaurants, City
- Fitted wardrobes
- Equipped kitchen
- Air conditioning
- Fire detection
- Wall-hung sanitaryware
- 24-Hour Concierge
- Gross Private Area: 133,5
- Built year: 2026
- Drive way

Alexandra Rodrigues

Tel: +351 912 972 203

Email: alexandrarodrigues@dsprivate.com

- Dependent Gross Area: 5,5
- Floors: 7
- Storage / utility room
- Video entry system
- Lift
- Electric shutters
- Pantry
- Central location
- Hydrotherapy Bath
- Energetic certification: A
- Balcony
- Parking places number: 2
- Views: City view
- Security alarm
- Double glazing
- Electric garage gate
- Main drainage
- Extractor Fan
- Security door
- Mains water
- Garage