FINE & COUNTRY

Tel: +351913202500
monica.c@fineandcountry.com

297 000 € | Ref. FC1012VCZ | Lagoa

1	1	✔	55,7 sqm	0 sqm	✖	1990

Situated in the charming Quinta do Paraíso resort, just a 15 to 20-minute walk from the heart of Carvoeiro, this 1-bedroom, 1-bathroom ground-floor apartment offers a relaxed coastal lifestyle. The property features an open-plan kitchen, seamlessly connecting to the dining and living area, with patio doors opening onto a private terrace—perfect for alfresco dining. Residents of the resort enjoy access to a large communal pool, tennis courts, a children's play area, and a selection of restaurants and bars, all within a 2-minute walk of the apartment. An ideal holiday retreat or investment opportunity in one of the Algarve’s most sought-after locations. EPC: C * The feature(s)/equipment(s) mentioned in this description are subject to verification and agreement between the vendors and buyers. Fine & Country Algarve is part of the international network of F&C offices in over 300 locations worldwide, we have four offices in the Algarve covering the whole region from east to west. We also work closely with the Fine & Country offices elsewhere in Portugal and internationally. In the Algarve, Fine ...

FINE & COUNTRY

Tel: +351913202500
monica.c@fineandcountry.com

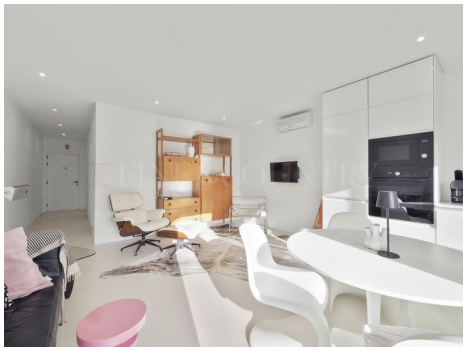

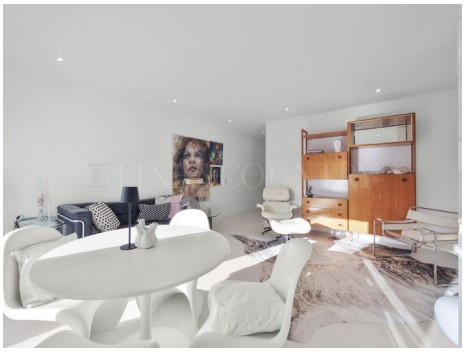

- Air conditioning
- Equipped kitchen
- Garden details: Communal
- Pool type: Shared
- Boiler
- Drainage: Mains
- Energetic certification: C
- Mains Sewage
- Terrace
- Windows: Double glazing, Shutters
- Fitted wardrobes
- Garden
- Pool
- Closeness: Beach, Golf course, Restaurants
- Built year: 1990
- Electricity: Mains
- Parking place type: Exterior
- Solar orientation: South
- Water: Mains