Tel:

595 000 € | Ref. AP038 | Lagos

3	2	✖	130 sqm	0 sqm	✖	2008

We present this sophisticated 3-bedroom apartment, subject to renovation in 2023, highlighting its luxury kitchen with state-of-the-art appliances. With a total area of 199m², it is located on the first and top floor of a building, which does not have an elevator, in the valued Urbanization of Porto de Mós, Lagos. It consists of a large and cozy living room, facing southwest, with direct access to a large private terrace with beautiful views of the condominium's garden and pool, ideal for outdoor leisure time. The apartment has three very large and comfortable bedrooms, including a suite with a private balcony. The two bathrooms have underfloor heating, ensuring additional comfort. The kitchen is modern and fully equipped with Bosch appliances, making the preparation of your meals more practical and also has access to a small balcony. In addition, the building offers an outdoor swimming pool and the apartment includes two parking spaces in the garage, as well as a large storage room. Equipped with air conditioning in the bedrooms and living room and a wood burning stove ensure...

AMI: 9767 | Rua do Barranco, Bloco V/VI Loja 62, Carvoeiro, 8400 - 508,

Tel: +351 282 354 140 | Email: algarveleads@fineandcountry.com

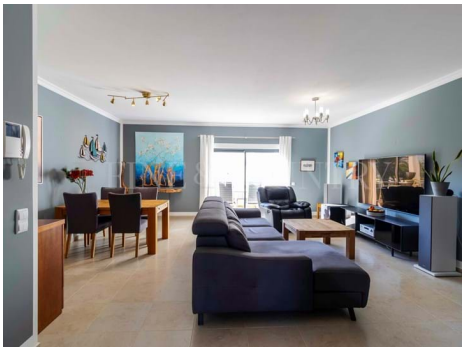

• Built year: 2008

• Energetic certification: C