Joana Fonseca
jfonseca@cbluxus.pt

Ref
CB01-0508
Scan QR code to view property

Penthouse apartment with two bedrooms in the heart of Monte Estoril

Cascais, Lisboa

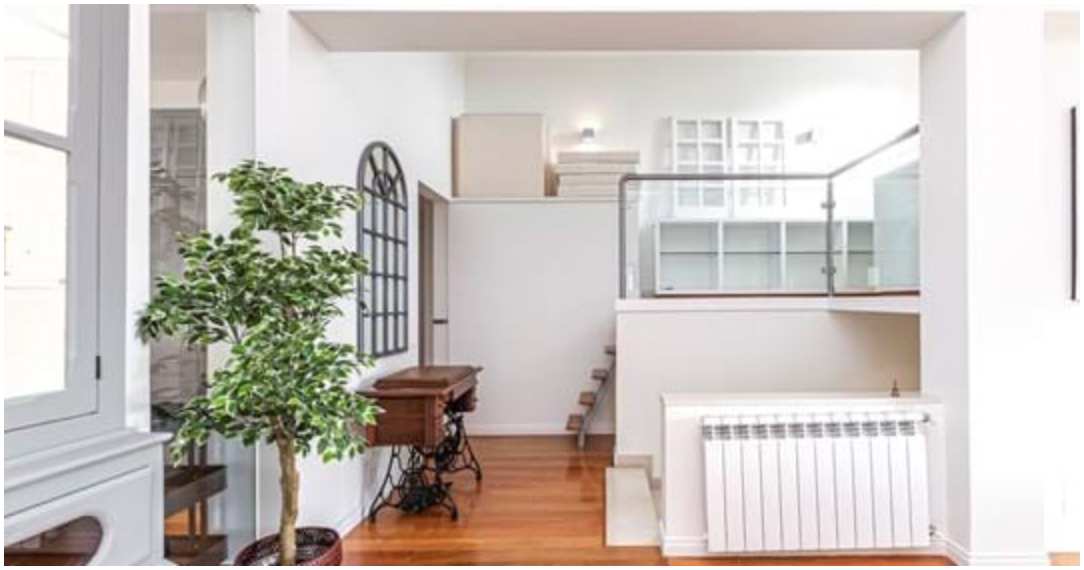

2 Bedroom(s)

2 Bathroom(s)

180 sqm Gross Area

0 sqm Plot Area

B- CLASSE ENERGÉTICA

2 500 €

CB01-0508

AMI 1032

Features

- Equipped kitchen
- Kitchen
- Orientation: Exterior
- Balcony (m2): 50m2
- Living rooms(s): 40m2
- Distance from the Sea: 100m
- Video surveillance
- Central location
- Terrace
- Thermal acoustic window frames
- Accessability\proximity: Bus, Bus station, Commercial areas, Restaurants, Golf course 5km, Mountain, Touristic areas, Cinema, Theather, Marina, Bicycle path, Beach at 5m
- Energetic certification: B-
- Solar orientation: South
- Water: Main grid
- Electricity: Main grid
- Number of floors: 1
- Views: Garden view
- Open plan living area
- Furnished
- Floor: 2

Penthouse apartment with two bedrooms in the heart of Monte Estoril

This is a unique opportunity to live in a Penthouse in the center of Monte Estoril, a neighborhood of excellence in the line area.

This apartment with 2 bedrooms and a total area of 180 square meters is ideal for those who want to make a neighborhood life, close to shops, beach, transport, schools and restaurants. It is in excellent condition and furnished, and also includes 50 square meters of balconies and terraces.

The large windows offer a charming view of the Jardim dos Passarinhos and give the living room, kitchen and dining area in open space, an environment of comfort with great sun exposure.
The kitchen is fully equipped with modern appliances.

The apartment also has built-in closets in the bedrooms, one of the bedrooms en suite, and a separate office area.
It has air conditioning and central heating, ensuring comfort in all seasons.

COLDWELL BANKER

Joana Fonseca
jfonseca@cbluxus.pt