PINK Real Estate

João Andrade

Tel: (+351) 912 349 650

joao@pinkrealestate.pt

POA | Ref. 8031 | Machico

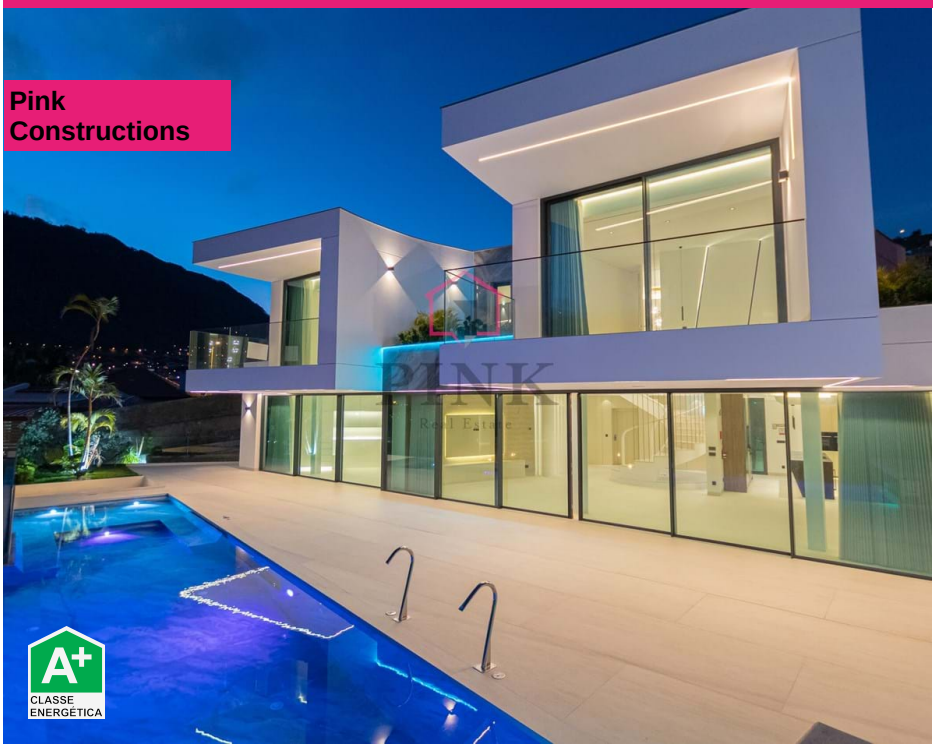

4	9	✔	634,52 sqm	1000 sqm	✔	2025

Ocean Oasis Villa - Luxury 4 Bedroom Villa by the Sea in Madeira

Ocean Oasis Villa is a unique and exclusive luxury 4-bedroom villa, distinguished by its exceptional location right on the seafront, just 20 metres from the sandy beach of Machico, with permanent, unobstructed views over the ocean. Designed to deliver maximum comfort, privacy and quality of life, it blends contemporary architecture, premium materials and cutting-edge technology. The exterior structure in reinforced concrete ensures robustness and durability, while aluminium window frames provide top-level thermal and acoustic insulation. All floors are served by an extremely quiet hydraulic lift. Central ducted air conditioning guarantees perfect climate control throughout the villa, while state-of-the-art home automation intelligently manages curtains, blackout blinds, lighting and ambiences. Located next to Machico marina, Ocean Oasis Villa is ideal for lovers of nautical living, offering the possibility of a premium lifestyle with a private yacht. - Exterior and Communal Areas The outdoor areas combine leisure and sophistication. A 45 m² swimming pool with integrated jacuzzi and waterfal...

João Andrade

Tel: (+351) 912 349 650
joao@pinkrealestate.pt

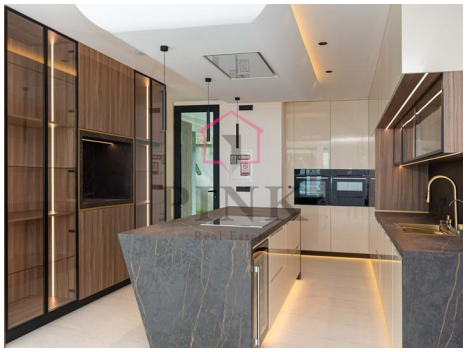

General features

PINK Real Estate

João Andrade

Tel: (+351) 912 349 650
joao@pinkrealestate.pt

- Air conditioning
- Built-in closets
- Office
- Kitchen : Equipped
- Garden
- Built year: 2025
- Storage room
- Wine house
- Short walk to the beach
- Energetic certification: A+
- CCTV: Installed
- Terrace
- Laundry
- Garage
- Double Glasses
- Sea view
- Video Doorphone
- Garage: 9
- Accumulator Term
- Closet
- Sound system
- Pool
- Photovoltaic panels
- Security alarm
- Alarm: Installed
- Adapted for people with reduced mobility
- Barbecue
- Laden für Elektrofahrzeuge
- Elevator
- Central location
- Quiet location
- Floors: 4
- Public transport
- Balcony
- Fenced land
- Orientación: South