Marta Campos
mc@cbvilla.pt

Ref
CB08-240712
Scan QR code to view property

3 Bedroom Apartment with Garden in S.Pedro de Sintra
Sintra, Lisboa

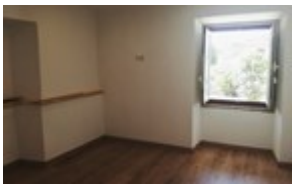

3 Bedroom(s)

2 Bathroom(s)

67 sqm Gross Area

0 sqm Plot Area

CLASSE ENERGÉTICA C

1 650 €

CB08-240712

AMI 10935

Features

- Bathroom(s): 2
- Proximity: Pharmacy, Public Transport
- Living rooms(s): 1
- Central location
- Accessability\proximity: Bus, Bus station, Beach at 30 min, Commercial areas, Restaurants, City nearby, Mountain, Touristic areas, Golf course 1km
- Energetic certification: C
- Solar orientation: West
- Water: Main grid
- Electricity: Main grid
- Number of floors: R/C
- Views: Garden view
- Double glazing
- Main drainage
- Total bedroom(s): 3
- Evolving Zone: Wide Range of Services, Freeway, Fire brigade, Green Spaces, Railway station, Pharmacy, Fuel Station, Public Transport, Historic Area, Bus Station

3 Bedroom Apartment with Garden in S.Pedro de Sintra

This apartment, in S.Pedro de SIntra, is available for rent from September the 1st. It has a large living room, equipped kitchen, three bedrooms and two bathrooms. The location is central and with easy access to public transport, services, close to schools, shops and restaurants. In addition, it has a pleasant private garden where you can relax and enjoy the air of the Sintra mountain.Easy and quick access to the A16 and A37 motorways (IC19). Lisbon Airport is 27 km away.Contractual conditions: 2 rents + 1,5 security deposit