COLDWELL BANKER | PORTUGAL

Ana Paula Cruz
apc@cbvilla.pt

Ref
CB08-240314
Scan QR code to view property

Flat 100 metres from Av. Liberdade in Lisbon

Lisboa, Lisboa

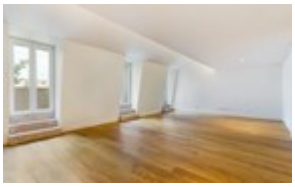

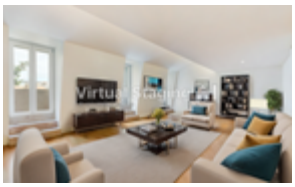

6 Bedroom(s)

6 Bathroom(s)

325 sqm Gross Area

0 sqm Plot Area

A CLASSE ENERGÉTICA

3 200 000 €

CB08-240314

AMI 10935

Ana Paula Cruz
apc@cbvilla.pt

Features

- Private Bathroom: 2
- Bathrooms (en-suite): Sim
- Heated towel rails
- Heating
- Washing machine
- Dishwashing machine
- Refrigerator
- Air conditioning
- Microwave
- Walk-in wardrobe
- Water heater
- Kitchen: Hob, Oven, Drying machine
- Pantry(s): Sim
- Service bathroom: 1
- Bathroom(s): 6
- Corridor: Sim
- Communal Toilet Facilities: Sim
- Suite(s): 2
- Shared Bathroom: 4
- Kitchen(s): Sim
- Balconies: Sim
- Self-contained heating
- Heat pump
- Thermal cut window frames
- Electric vehicle charging
- Heater: Sim
- Fume Extraction: Sim
- Shower: Sim
- Wardrobes: Sim
- Saltwater pool
- Proximity: Shopping, City, Open field, Hospital, Pharmacy, Public Transport, Schools, Playground
- Kitchen
- Living rooms(s): 1
- Video surveillance
- Reduced Mobility Access
- Wi-Fi connection
- Central location
- Garage
- Extractor Fan
- Thermal acoustic window frames
- WC for visitors
- Accessability\proximity: Museums, Subway, Bus, Bus station, Airport 30m, Beach at 30 min, Commercial areas, Restaurants, Golf course 5km, Touristic areas, Cinema, Theather
- High Security Door
- Energetic certification: A
- Solar orientation: East, West
- Water: Main grid
- Electricity: Main grid
- Gas: Main grid
- Number of floors: 2
- Solar system
- Library
- Storage / utility room
- Views: City view, Garden view
- Video entry system
- Lift
- Double glazing
- Electric garage gate
- Open plan living area
- Pantry
- Main drainage
- Parking places
- Parking place type: Interior
- Office(s): Sim
- Soundproofing
- Fire Door
- Horizontal Property
- Total bedroom(s): 6
- Evolving Zone: Wide Range of Services, Children's Play Areas, Bank, Library, Fire brigade, Shopping mall, City Center, School, Green Spaces, Railway station, Public Parking, Excellent Access, Pharmacy, Hypermarket, Hospital, Metro, Police, Fuel Station, Taxi Rank, Public Transport, Commercial Area, Historic Area, Bus Station
- Thermal insulation
- Armored Door
- Video Door Phone: Sim
- Double glazing: Sim
- Natural Light
- Storage area: 16
- Parking Area: 90
- Garage Area: 90
- Collection: Sim
- Storage rooms (sale price): 2
- Indoor Parking: Sim
- Garage: Yes
- Lift: Yes
- Stove
- Electric Stove
- Oven
- Gas: Piped
- Tumble Dryer
- Induction Hob
- Hall: Sim

Flat 100 metres from Av. Liberdade in Lisbon

Excellent 6-bedroom duplex flat with 325 m2 of living space and 450 m2 of gross floor area.
The 6-bedroom duplex flat is in a beautiful square 100 metres from Av. da Liberdade, overlooking a garden with a kiosk and centenary trees.

In the heart of Lisbon, the 95 m2 garage has capacity for 4 large and 2 small cars.

The duplex flat, on the top floor, comprises a large living room with balconies, an equipped kitchen, 2 suites with balconies on the upper floor, four bedrooms with balconies, two full bathrooms and a guest toilet. A total of 6 bathrooms.

Integrated hot and cold air conditioning, wooden floors. Lift. Garage and storage room.

Excellent opportunity to live in the centre of Lisbon with garden views and 4 to 6 parking spaces.

The parish of Santo António is located right in the heart of Lisbon. It is a parish that resulted from the aggregation of three parishes in 2013: São José, São Mamede and Coração de Jesus. It extends over 1.4Km2 and occupies a very central place in Portugal's capital. Santo António is a unique and singular parish. It has everything from the

Ana Paula Cruz
apc@cbvilla.pt

most traditional shops and the oldest professions to the most modern shopping centres.