Villa Reverie

Quinta do Lago | Ref. 2446

€ POA

ONE SELECT PROPERTIES

THE ESTATE AGENCY OF CHOICE

"Golf, Lake, Resort View"

6 BED imposing villa built to the finest specifications. Designed with the finest attention to detail and coupled with an exclusive location in the Quinta do Lago resort.

ONE
SELECT PROPERTIES

ONE
SELECT PROPERTIES

ONE
SELECT PROPERTIES

ONE
SELECT PROPERTIES

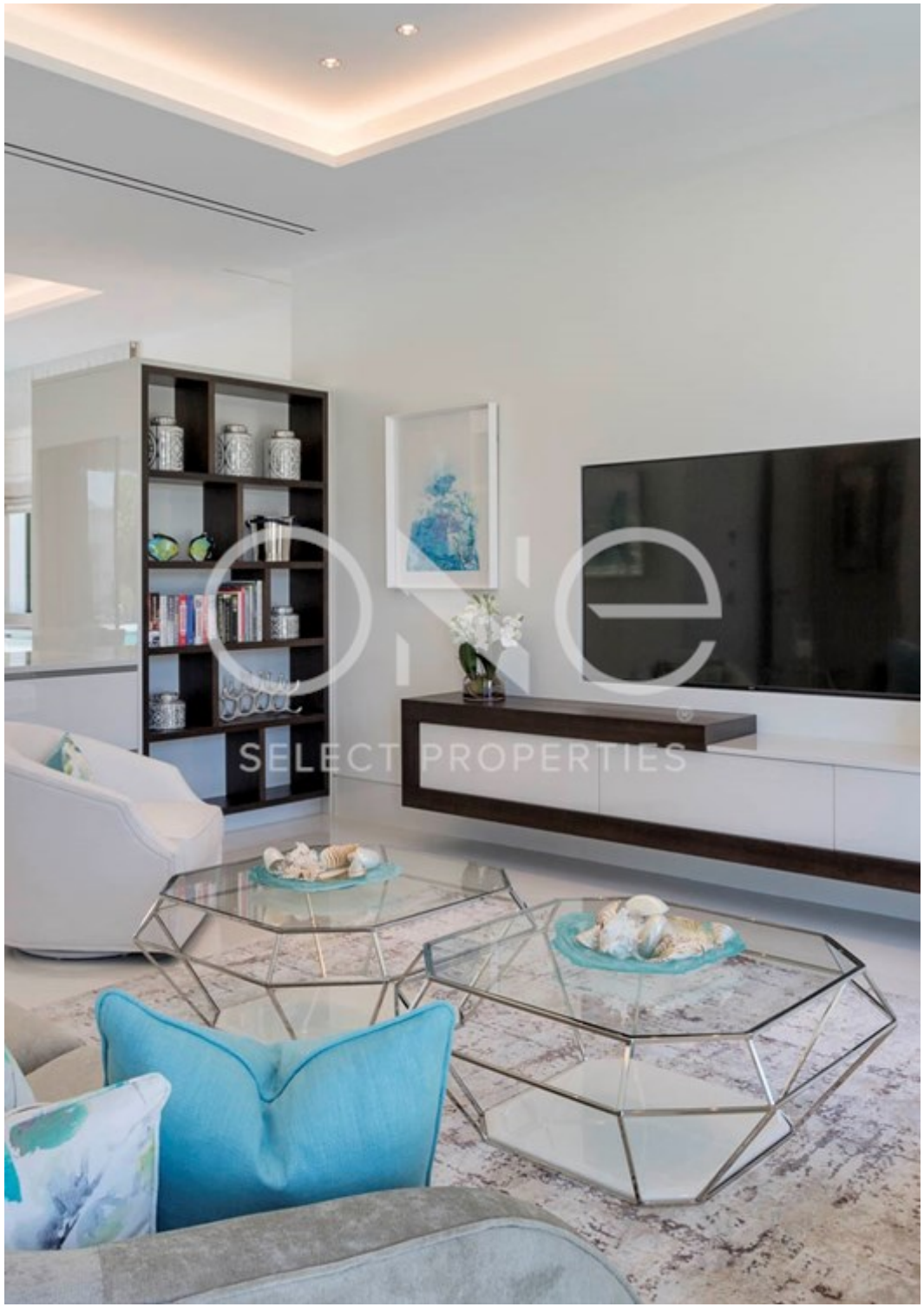

Villa Reverie

Quinta do Lago | Ref. 2446

€ POA

More Details

Air Conditioning: Split Units, Ducted

Underfloor Heating: Electric

Shutters: Central Electric

Fireplace: Gas

Office / Study

Lower Level / Basement

Lift

Heating Panels: Solar

Jacuzzi

Roof Terrace

Borehole

Garage: Double Car

Sound System

Heated Towel Racks

Flooring: Natural Stone

Cloakroom

Open Plan Living Area

Snug/TV room

Gym

Electric Gates

Pool: Private Heated, Electric Cover

Outside Kitchen & BBQ Area

Alarm System

Cisterna

Central Location

LED Lighting

Main Details

Property type	Villa
Localization	Quinta do Lago
Bedroom(s)	6
Bathroom(s)	6
House Area	1364 m2
Plot Area	2452 m2
Energy Certificate	A
Views	Golf, Lake, Resort
Ownership	
Construction Year	2021

SELECT PROPERTIES

THE ESTATE AGENCY OF CHOICE