João Teixeira
jt@cbcity.pt

Ref
CB03-0929
Scan QR code to view property

3 bedroom flat with 2 bathrooms and balcony in São Marcos, Sintra
Sintra, Lisboa

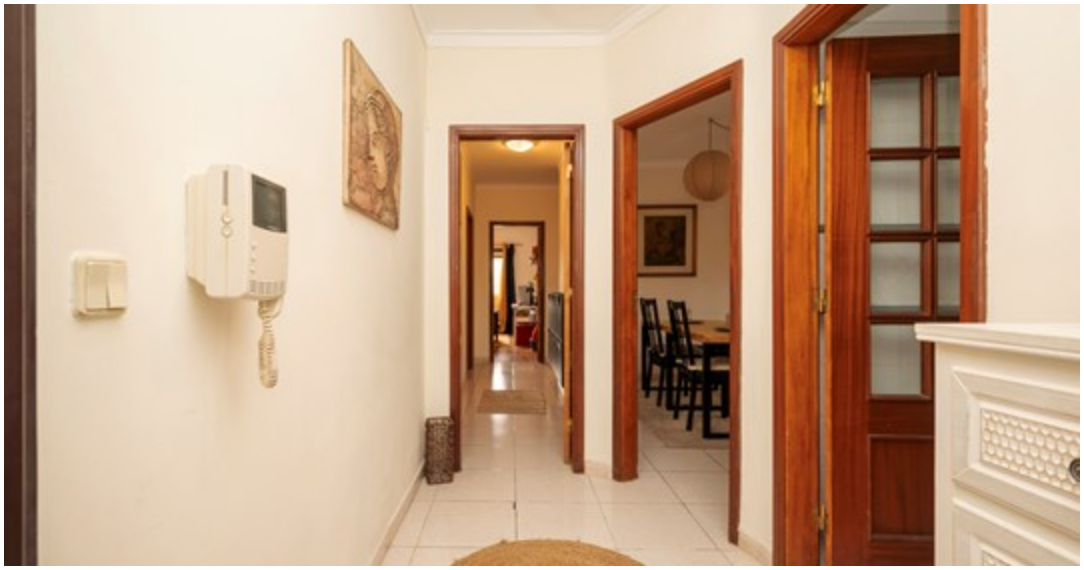

3 Bedroom(s)

2 Bathroom(s)

0 sqm Gross Area

294 sqm Plot Area

CLASSE ENERGÉTICA C

229 900 €

CB03-0929

AMI 9513

Features

- Bathroom(s): 2
- Balconies: 1
- Bathroom Area: 5 m²
- Living Room Area: 20 m²,12 m²
- Saltwater pool
- Proximity: Shopping, City, Open field, Pharmacy, Public Transport, Schools
- Living rooms(s): 2
- Energetic certification: C
- Roof terrace
- Lift
- Floor: 2
- Total bedroom(s): 3
- Evolving Zone: Freeway, School, Green Spaces, Pharmacy, Hypermarket, Police, Public Transport
- Land Area: 294 m²

3 bedroom flat with 2 bathrooms and balcony in São Marcos, Sintra

Welcome to this 3 bedroom flat, with 2 bathrooms and a balcony, on the 2nd floor of a building with 2 elevators, with a storage room on the same floor as the flat. Located in São Marcos, Sintra, more precisely on Rua Cidade de São Paulo, in an urbanisation where, on foot, you can have access to all kinds of services and commerce, from public transport, schools, supermarkets, restaurants, cafes, pharmacy, among others. Right next to the flat you can also enjoy a free car park, which is a great asset.The layout of the flat is as follows:When you enter the house you have a hall that gives you access to the kitchen and the living room, the latter with 20m2, which allows you to make two distinct areas, living and dining, making this the social area of the house.Returning to the entrance hall, you also have access to the hallway that leads you to the private area of the house.In this you will find a corridor where you can find the 2 WC's of the flat, one of them service and the other complete - equipped with bathtub -, and also the 3 bedrooms of the flat, all of them with great areas. The first of them has a built-in 2-door closet, as well as the second, while in the third bedroom you can count on a balcony.Don't waste any more time, get in touch now and come and see your family's next home!