Tel: +351 936 746 564
tiago.c@fineandcountry.com

2 050 000 € | Ref. LUM3HHH*P | Loulé

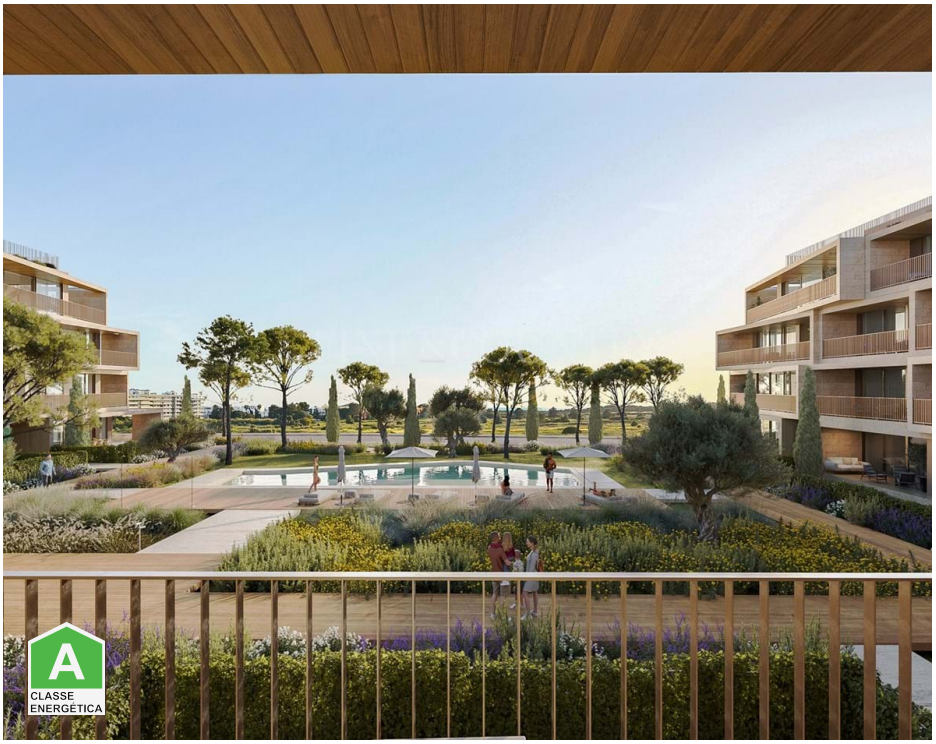

3	3	✔	397,54 sqm	0 sqm	✔	2026

Discover the ultimate in luxury living with our exquisite apartments located in the heart of Vilamoura. Designed with impeccable attention to detail, these residences offer breathtaking views and a harmonious blend of light and sea, nestled near a peaceful nature reserve. The development stands out for its superior quality materials and top-tier amenities, promising an unparalleled living experience. Each apartment in this development boasts spacious interiors thoughtfully crafted for comfort and elegance. The living rooms, corridors, and bedrooms feature oak laminate wood flooring, double plasterboard walls with acoustic insulation, and recessed LED lighting. Full-height wooden doors with a lacquered finish, MDF cabinets, and electric blackouts in the bedrooms add to the luxurious feel, ensuring every space is both functional and beautiful. The development offers a range of high-end amenities, including a multifunctional lounge, an outdoor pool, a fully-equipped gym, a massage room, and a sauna. The exterior areas include expansive gardens and green spaces, providing a serene environment for r...

Tel: +351 936 746 564
tiago.c@fineandcountry.com

Tel: +351 936 746 564
tiago.c@fineandcountry.com

- Air conditioning
- Garden
- Kids play area
- Pool type: Shared
- Built year: 2026
- Drainage: Mains
- Energetic certification: A
- Garage
- Gym
- Mains Sewage
- Private condominium
- Sewage
- Water: Mains
- Equipped kitchen
- Garden details: Communal, Landscaped, Automatic irrigation
- Pool
- Closeness: Beach, Golf course, Restaurants, City, Schools
- Balcony
- Electricity: Mains
- Fully fenced and gated
- Parking place type: Interior
- Lift
- Photovoltaic panels
- Security: Alarm
- Storage / utility room
- Windows: Double glazing