PINK Real Estate

William Andrade

Tel: 938381383

william@pinkrealestate.pt

675 000 € | Ref. 7823 | Funchal

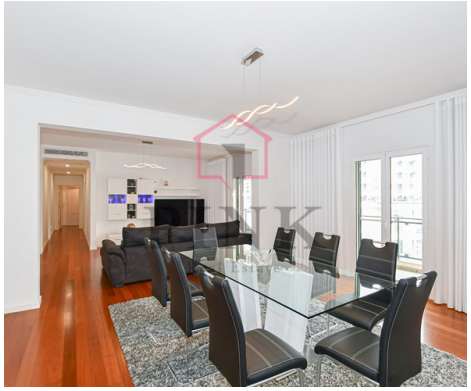

3	2	✖	150 sqm	0 sqm	✔	2003

Apartment -3 Bedroom - Funchal

Fantastic 3 bedroom apartment, located in Princesa dos Barreiros Building, on the top floor of a private condominium, with excellent quality materials. Comprising a living room, dining room, 3 bedrooms all with built-in wardrobes, one of them being en suite, a bathroom to support the other two bedrooms, fully equipped kitchen, laundry room and a small room where you can take the opportunity to convert into an office or even a small gym to keep fit. The interior flooring is in Garapa solid wood and terracotta tiles. The flat is equipped with air conditioning and surround sound system in every room. Outside we have a terrace with approximately 125m2, a covered barbecue with generous areas, a porch along the entire length of the terrace, where you can enjoy a nice sunny day in the shade. Being located on the top floor of the flat block, it provides a definitive sea view. Belongs to this flat a storage room, 2 covered parking spaces with the possibility of creating a box, existing also the possibility to acquire a third parking space (extra business). The building has a closed condo...

PINK Real Estate

William Andrade

Tel: 938381383

william@pinkrealestate.pt

General features

PINK Real Estate

William Andrade

Tel: 938381383
william@pinkrealestate.pt

- Air conditioning
- Built-in closets
- Kitchen : Equipped
- Built year: 2003
- Private condominium
- Energetic certification: C
- Terrace
- Laundry
- Garage
- Double Glasses
- Sea view
- Video Doorphone
- Orientación: South
- Accumulator Term
- Sound system
- Pérgola
- Storage room
- Barbecue
- Elevator
- Central location
- Quiet location
- Floors: 5
- Public transport
- Balcony
- Garage: 2