Tel: +351 911 114 179
p.candeias@fineandcountry.com

359 000 € | Ref. MONTESANTO CLP | Lagoa

2	3	✖	101 sqm	0 sqm	✖	2008

2-bedroom first-floor apartment with a built area of 101m2 is located in the Monte Santo 5* resort with extensive facilities including 5 outdoor pools, a heated indoor pool, spa, Turkish bath and sauna, a restaurant, bar and gym open to the public, a kids activity playground, tennis and football courts, 24h reception and security service, all this on the hilltops over Carvoeiro within walking distance of the village centre. It is just a 5-minute drive to several beaches, golf courses, supermarkets and 45 minutes to Faro airport. The apartment is well located within the resort, close to the main pool but in a quiet location where you can enjoy the views over the resort. It comprises of the entrance hall a spacious light and airy lounge/ dining area with open plan fully fitted kitchen. There are 2 bright bedrooms with fitted wardrobes, one of which is en-suite and a further bathroom. Patio doors lead on to a balcony where you can also enjoy your meals. Fine & Country Algarve is part of the international network of F&C offices in over 300 locations worldwide, we have three offices in the Algarve...

Tel: +351 911 114 179
p.candeias@fineandcountry.com

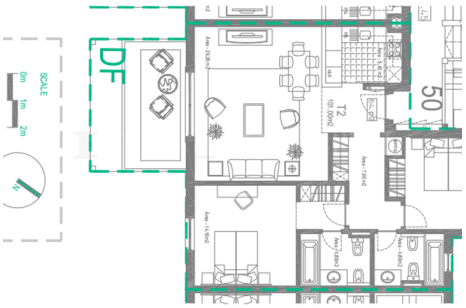

- Air conditioning
- Garden
- Pool type: Shared
- Balcony
- Gas: Mains
- Underfloor heating: Electric
- Central vacuum system
- Garden details: Communal, Landscaped
- Built year: 2008
- Energetic certification: B
- Security: 24/7 security services
- Windows: Double glazing