Tel: +351 911 114 179
p.candeias@fineandcountry.com

478 000 € | Ref. MONTESANTO AMM | Lagoa

2	3	✔	129 sqm	0 sqm	✖	2008

Charming, two-storey, 131m2 townhouse with ocean-view located in the five-star Monte Santo resort just west of Carvoeiro, near magnificent beaches and some of the best golf courses in Europe. The resort boasts a restaurant, bars, spa, indoor heated pool and outdoor pools, fitness centre, Turkish bath, sauna and Jacuzzis, a running track and a multisports' court. It comprises ground-floor entrance hall, guest WC, spacious lounge/dining area, open-plan fully fitted kitchen, patio doors accessing terrace, communal landscaped gardens and communal pool, two first-floor en-suite bedrooms with Jacuzzi baths, fitted wardrobes (one with private terrace) and views overlooking the well-maintained gardens and ocean. Fine & Country Algarve is part of the international network of F&C offices in over 300 locations worldwide, we have three offices in the Algarve covering the whole region from east to west. We also work closely with the Fine & Country offices elsewhere in Portugal and internationally. In the Algarve, Fine & Country has a vast portfolio of properties for sale and a dedicated team of professionals ...

AMI: 9767 | Rua do Barranco, Bloco V/VI Loja 62, Carvoeiro, 8400 - 508,

Tel: +351 282 354 140 | Email: algarveleads@fineandcountry.com

Tel: +351 911 114 179
p.candeias@fineandcountry.com

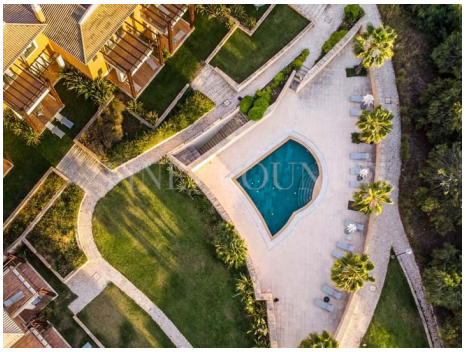

- Air conditioning
- Fitted wardrobes
- Garden details: Communal, Landscaped
- Pool type: Shared
- Built year: 2008
- Energetic certification: B
- Security: 24/7 security services
- Windows: Double glazing
- Central vacuum system
- Garden
- Pool
- Closeness: Beach, Golf course
- Balcony
- Gas: Mains
- Views: Sea views, Garden view
- WC for visitors